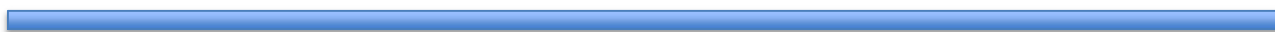
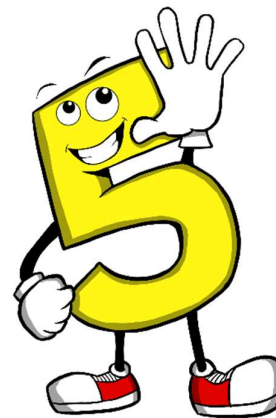

MICHIGAN DEPARTMENT OF HEALTH & HUMAN SERVICES
Division for Vital Records and Health Statistics

**HOSPITAL BIRTH CERTIFICATE
TIMELINESS REPORT**

January 1 through December 31, 2024

LANSING, MICHIGAN

FILE IN FIVE



Hospital Specific Timeliness Reports

The following pages contain detailed timeliness reports for Michigan hospitals with more than 10 births over the covered time period.

If you have questions about this report, please contact:

Diana Stoddard, Department Supervisor
Division for Vital Records and Health Statistics
Michigan Department of Health & Human Services
333 S. Grand Avenue
Lansing, MI 48933
E-Mail: MDHHS-VRDataDev@michigan.gov

Source: Michigan Birth Files, Division for Vital Records & Health Statistics, Michigan Department of Health & Human Services

Introduction

Birth certificates are an important source of public health statistics that are used to improve the health and outcomes of mothers and newborns in Michigan and nationwide. Michigan law requires facilities to report births within 5 days of the date of birth (MCL333.2822(1)(a)). This report, produced from information in Michigan's electronic birth registration system, VERA, assesses the performance of Michigan birth hospitals toward the five day certification goal.

A hospital birth registrar enters parental information and key maternal and child health information into VERA and certifies that the information is correct. Once a record is certified by a hospital registrar, it is filed by the local registrar for the jurisdiction in which the facility is located. In all tables, the number of days to certify births is calculated as the difference between each child's date of birth and the date certified in VERA.

The histogram below shows the distribution of the number of days to certify birth certificates for all birth hospitals in Michigan. The number of days to certify is calculated as the difference between the date of birth and the date each record is certified by the birth hospital as recorded in VERA.

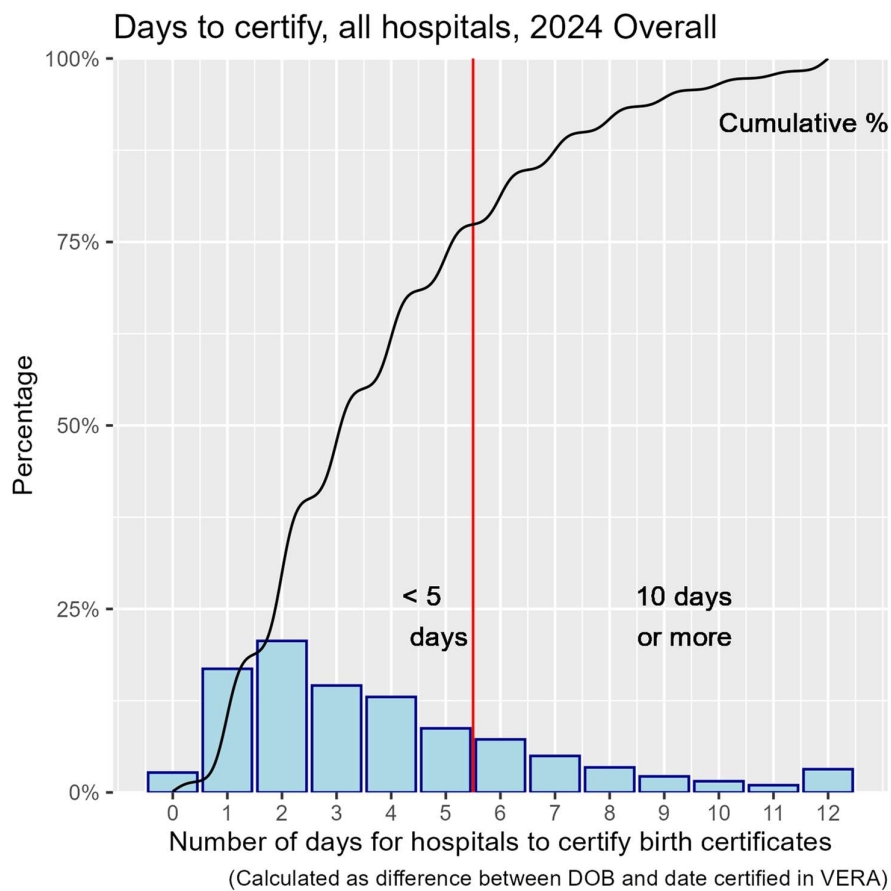

Statewide, 75.89%% of hospital births were filed in 5 days.

Hospitals Grouped by Size

Group sizes are dictated by birth counts from the previous year.

Size 1: 10 - 100 births

Size 2: 100 - 249 births

Size 3: 250 - 499 births

Size 4: 500 - 999 births

Size 5: 1,000 or greater births

Size 1

1. Aspirus Ironwood Hospital
2. Family Tree Maternity Center, LLC
3. It's Your Birth Midwifery Services, LLC
4. Mama's House Birth Center

Size 2

1. Aspirus Keweenaw
2. Home - Unplanned
3. McLaren-Lapeer Region
4. Munson Healthcare Charlevoix Hospital
5. MyMichigan Medical Center - West Branch
6. MyMichigan Medical Center Tawas
7. Three Rivers Health
8. UP Health Systems - Portage

Size 3

1. Ascension Borgess Hospital
2. Corewell Health Big Rapids Hospital
3. Corewell Health Gerber Hospital
4. Corewell Health Greenville Hospital
5. Corewell Health Lakeland Hospitals - Niles Hospital
6. Corewell Health Ludington Hospital
7. Corewell Health Pennock Hospital
8. Hillsdale Hospital
9. Marshfield Medical Center - Dickinson
10. McLaren - Central Michigan
11. McLaren Bay Region
12. McLaren Thumb Region
13. McLaren-Flint
14. McLaren-Northern Michigan
15. Memorial Healthcare
16. Munson Healthcare Cadillac Hospital
17. Munson Healthcare Grayling Hospital
18. Munson Healthcare Otsego Memorial Hospital
19. MyMichigan Medical Center - Alma
20. MyMichigan Medical Center - Alpena
21. MyMichigan Medical Center Sault

22. ProMedica Charles and Virginia Hickman Hospital
23. Promedica Monroe Regional Hospital
24. St. Francis Hospital
25. UP Health System - Bell
26. UP Health Systems - Marquette

Size 4

1. Ascension Providence Rochester Hospital
2. Bronson Birthplace Battle Creek
3. Corewell Health Beaumont Grosse Pointe Hospital
4. Corewell Health Farmington Hills Hospital
5. Corewell Health Lakeland Hospitals - St. Joseph Hospital
6. Corewell Health Trenton Hospital
7. Corewell Health Wayne Hospital
8. Corewell Health Zeeland Hospital
9. Huron Valley - Sinai Hospital
10. McLaren Macomb Hospital
11. McLaren Port Huron
12. Oaklawn Hospital
13. Sinai - Grace Hospital
14. St. Mary Mercy Hospital - Livonia

Size 5

1. Ascension Genesys Hospital
2. Ascension Providence Hospital-Novi
3. Ascension Providence Hospital-Southfield
4. Ascension St. John Hospital
5. Bronson Methodist Hospital
6. Corewell Health Beaumont Troy Hospital
7. Corewell Health Butterworth Hospital
8. Corewell Health Dearborn Hospital
9. Corewell Health William Beaumont University Hospital
10. Covenant Health Care
11. Henry Ford Health Henry Ford Hospital
12. Henry Ford Health Jackson Hospital
13. Henry Ford Health Macomb Hospital
14. Henry Ford Health West Bloomfield Hospital
15. Henry Ford Health Wyandotte Hospital
16. Holland Hospital
17. Home - Planned
18. Hurley Medical Center
19. Hutzler Women's Hospital
20. McLaren Greater Lansing
21. Michigan Medicine
22. Munson Medical Center
23. MyMichigan Medical Center - Midland
24. Trinity Health Ann Arbor Hospital
25. Trinity Health Muskegon
26. Trinity Health Saint Mary's, Grand Rapids
27. Trinity Health St. Joseph Mercy Oakland

28. University of Michigan Health-Sparrow Lansing
29. University of Michigan Health-West

Table of Contents

1.	Ascension Borgess Hospital.....	10
2.	Ascension Genesys Hospital	12
3.	Ascension Providence Hospital-Novi.....	14
4.	Ascension Providence Hospital-Southfield.....	16
5.	Ascension Providence Rochester Hospital.....	18
6.	Ascension St. John Hospital.....	20
7.	Aspirus Ironwood Hospital	22
8.	Aspirus Keweenaw.....	24
9.	Bronson Birthplace Battle Creek	26
10.	Bronson Methodist Hospital.....	28
11.	Corewell Health Beaumont Grosse Pointe Hospital	30
12.	Corewell Health Beaumont Troy Hospital.....	32
13.	Corewell Health Big Rapids Hospital.....	34
14.	Corewell Health Butterworth Hospital.....	36
15.	Corewell Health Dearborn Hospital.....	38
16.	Corewell Health Farmington Hills Hospital	40
17.	Corewell Health Gerber Hospital	42
18.	Corewell Health Greenville Hospital.....	44
19.	Corewell Health Lakeland Hospitals - Niles Hospital.....	46
20.	Corewell Health Lakeland Hospitals - St. Joseph Hospital	48
21.	Corewell Health Ludington Hospital	50
22.	Corewell Health Pennock Hospital.....	52
23.	Corewell Health Trenton Hospital.....	54
24.	Corewell Health Wayne Hospital	56
25.	Corewell Health William Beaumont University Hospital	58
26.	Corewell Health Zeeland Hospital	60
27.	Covenant Health Care.....	62
28.	Family Tree Maternity Center, LLC	64
29.	Henry Ford Health Henry Ford Hospital.....	66
30.	Henry Ford Health Jackson Hospital.....	68
31.	Henry Ford Health Macomb Hospital.....	70
32.	Henry Ford Health West Bloomfield Hospital	72
33.	Henry Ford Health Wyandotte Hospital.....	74
34.	Hillsdale Hospital	76
35.	Holland Hospital.....	78

36.	Home - Planned.....	80
37.	Home - Unplanned.....	82
38.	Hurley Medical Center.....	84
39.	Huron Valley - Sinai Hospital.....	86
40.	Hutzel Women's Hospital.....	88
41.	It's Your Birth Midwifery Services, LLC.....	90
42.	Mama's House Birth Center.....	92
43.	Marshfield Medical Center - Dickinson.....	94
44.	McLaren-Flint.....	96
45.	McLaren-Lapeer Region.....	98
46.	McLaren-Northern Michigan.....	100
47.	McLaren - Central Michigan.....	102
48.	McLaren Bay Region.....	104
49.	McLaren Greater Lansing.....	106
50.	McLaren Macomb Hospital.....	108
51.	McLaren Port Huron.....	110
52.	McLaren Thumb Region.....	112
53.	Memorial Healthcare.....	114
54.	Michigan Medicine.....	116
55.	Munson Healthcare Cadillac Hospital.....	118
56.	Munson Healthcare Charlevoix Hospital.....	120
57.	Munson Healthcare Grayling Hospital.....	122
58.	Munson Healthcare Otsego Memorial Hospital.....	124
59.	Munson Medical Center.....	126
60.	MyMichigan Medical Center - Alma.....	128
61.	MyMichigan Medical Center - Alpena.....	130
62.	MyMichigan Medical Center - Midland.....	132
63.	MyMichigan Medical Center - West Branch.....	134
64.	MyMichigan Medical Center Sault.....	136
65.	MyMichigan Medical Center Tawas.....	138
66.	Oaklawn Hospital.....	140
67.	ProMedica Charles and Virginia Hickman Hospital.....	142
68.	Promedica Monroe Regional Hospital.....	144
69.	SimplyBorn.....	146
70.	Sinai - Grace Hospital.....	148
71.	St. Francis Hospital.....	150

72.	St. Mary Mercy Hospital - Livonia.....	152
73.	Three Rivers Health.....	154
74.	Trinity Health Ann Arbor Hospital.....	156
75.	Trinity Health Muskegon.....	158
76.	Trinity Health Saint Mary's, Grand Rapids.....	160
77.	Trinity Health St. Joseph Mercy Oakland	162
78.	University of Michigan Health-Sparrow Lansing.....	164
79.	University of Michigan Health-West.....	166
80.	UP Health System - Bell.....	168
81.	UP Health Systems - Marquette.....	170
82.	UP Health Systems - Portage.....	172

1. Ascension Borgess Hospital

Table 1: Timeliness Summary Report

	Your Facility	All Peers	All Facilities
2024 Q1			
All Certificates	99	2,389	23,707
Filed Ontime	92	2,152	19,193
Max Days to File	10	27	389
Median Days to File	2	2	3
Percent Ontime	92.9	90.1	81
2024 Q2			
All Certificates	113	2,434	25,093
Filed Ontime	104	2,204	18,484
Max Days to File	7	25	259
Median Days to File	3	2	3
Percent Ontime	92	90.6	73.7
2024 Q3			
All Certificates	90	2,559	25,578
Filed Ontime	85	2,194	18,338
Max Days to File	10	66	171
Median Days to File	2	2	3
Percent Ontime	94.4	85.7	71.7
2024 Q4			
All Certificates	80	2,352	23,609
Filed Ontime	73	2,131	18,352
Max Days to File	8	21	104
Median Days to File	2	2	3
Percent Ontime	91.2	90.6	77.7

Information for Figures: If your facility had a lower percent or higher median days than All Facilities, indicating underperformance, the value will be displayed in the charts below for Q4 2024.

Figure 1. Percent Filed on Time to VERA

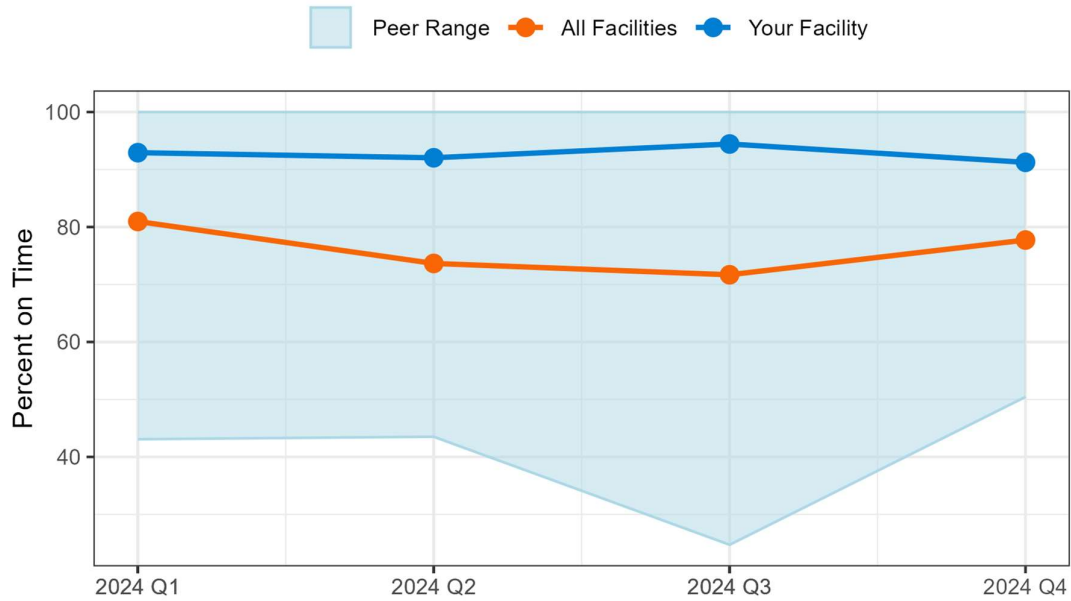

Percent on time is defined as less than or equal to five days. Peer Range is the highest and lowest percent filed on time found in Your Facility's peer size group.

Figure 2. Median Days to File to VERA

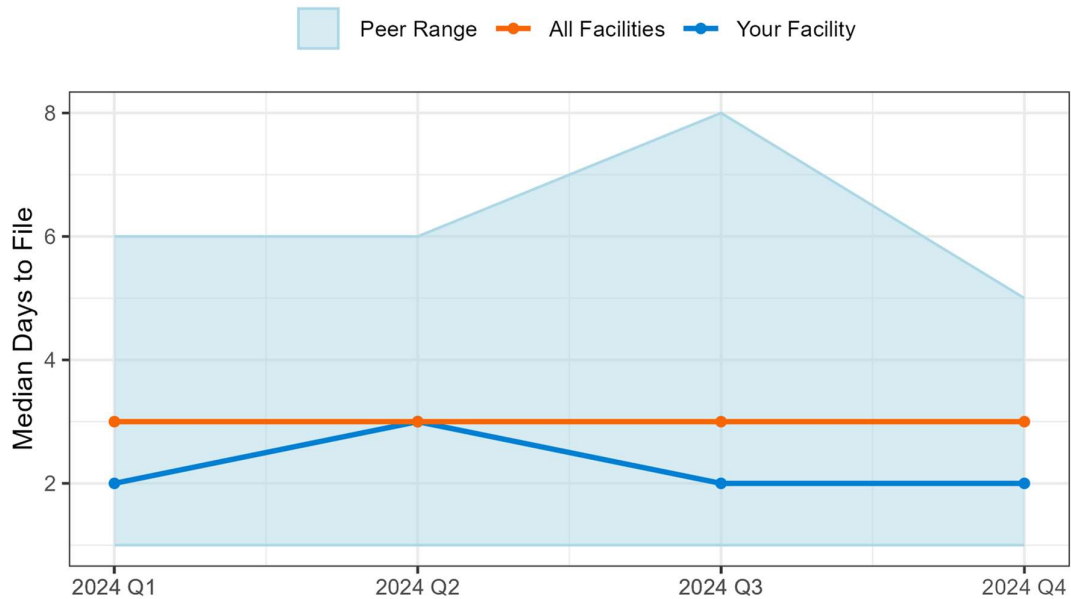

Peer Range is the highest and lowest median days to file found within Your Facility's peer size group.

2. Ascension Genesys Hospital

Table 1: Timeliness Summary Report

	Your Facility	All Peers	All Facilities
2024 Q1			
All Certificates	341	18,252	23,707
Filed Ontime	341	14,327	19,193
Max Days to File	5	282	389
Median Days to File	1	3	3
Percent Ontime	100	78.5	81
2024 Q2			
All Certificates	372	19,450	25,093
Filed Ontime	332	13,506	18,484
Max Days to File	25	239	259
Median Days to File	1	4	3
Percent Ontime	89.2	69.4	73.7
2024 Q3			
All Certificates	360	19,746	25,578
Filed Ontime	310	13,387	18,338
Max Days to File	33	157	171
Median Days to File	1	4	3
Percent Ontime	86.1	67.8	71.7
2024 Q4			
All Certificates	304	18,259	23,609
Filed Ontime	271	13,639	18,352
Max Days to File	25	104	104
Median Days to File	1	3	3
Percent Ontime	89.1	74.7	77.7

Information for Figures: If your facility had a lower percent or higher median days than All Facilities, indicating underperformance, the value will be displayed in the charts below for Q4 2024.

Figure 1. Percent Filed on Time to VERA

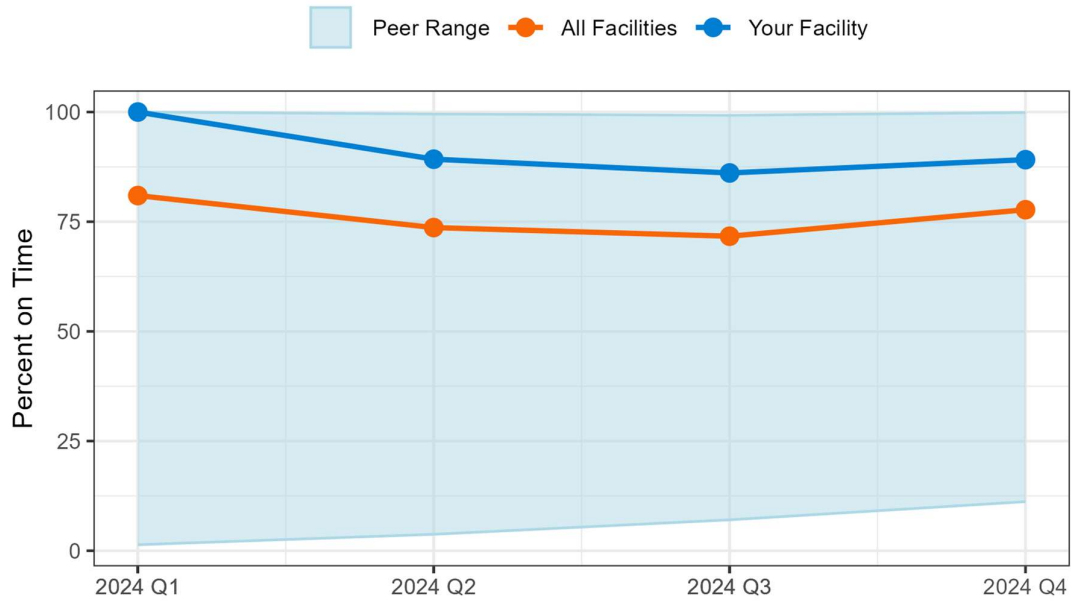

Percent on time is defined as less than or equal to five days. Peer Range is the highest and lowest percent filed on time found in Your Facility's peer size group.

Figure 2. Median Days to File to VERA

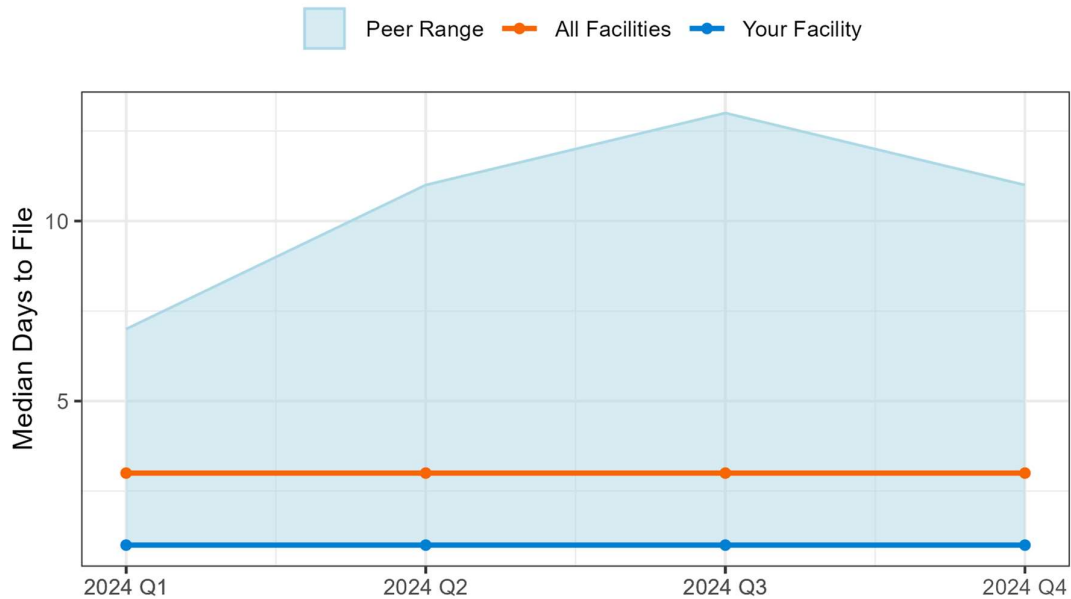

Peer Range is the highest and lowest median days to file found within Your Facility's peer size group.

3. Ascension Providence Hospital-Novi

Table 1: Timeliness Summary Report

	Your Facility	All Peers	All Facilities
2024 Q1			
All Certificates	365	18,252	23,707
Filed Ontime	275	14,327	19,193
Max Days to File	41	282	389
Median Days to File	4	3	3
Percent Ontime	75.3	78.5	81
2024 Q2			
All Certificates	404	19,450	25,093
Filed Ontime	262	13,506	18,484
Max Days to File	226	239	259
Median Days to File	3	4	3
Percent Ontime	64.8	69.4	73.7
2024 Q3			
All Certificates	418	19,746	25,578
Filed Ontime	320	13,387	18,338
Max Days to File	69	157	171
Median Days to File	3	4	3
Percent Ontime	76.6	67.8	71.7
2024 Q4			
All Certificates	351	18,259	23,609
Filed Ontime	312	13,639	18,352
Max Days to File	29	104	104
Median Days to File	2	3	3
Percent Ontime	88.9	74.7	77.7

Information for Figures: If your facility had a lower percent or higher median days than All Facilities, indicating underperformance, the value will be displayed in the charts below for Q4 2024.

Figure 1. Percent Filed on Time to VERA

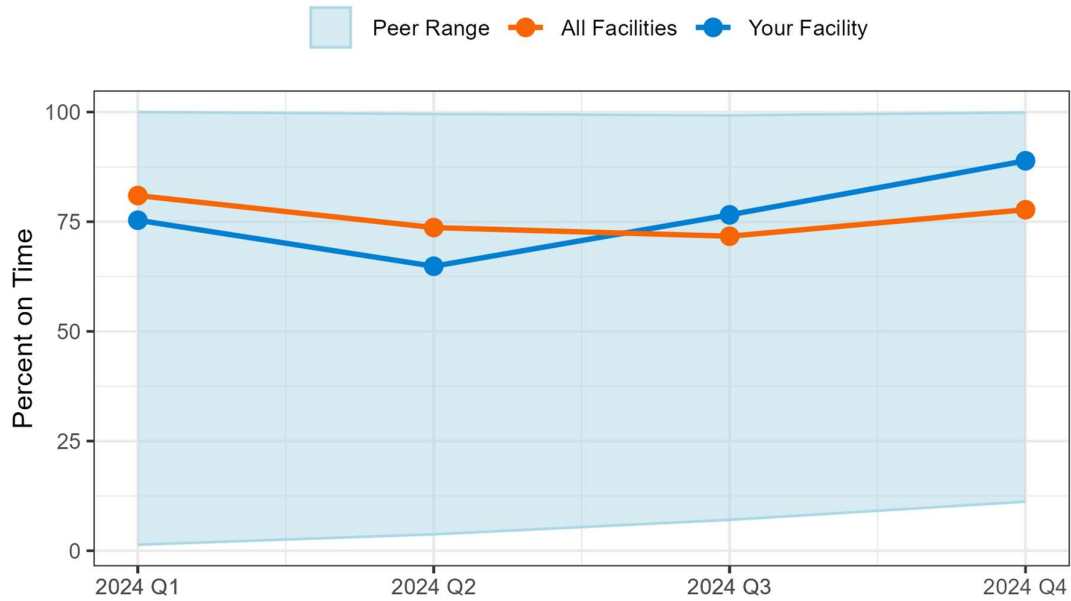

Percent on time is defined as less than or equal to five days. Peer Range is the highest and lowest percent filed on time found in Your Facility's peer size group.

Figure 2. Median Days to File to VERA

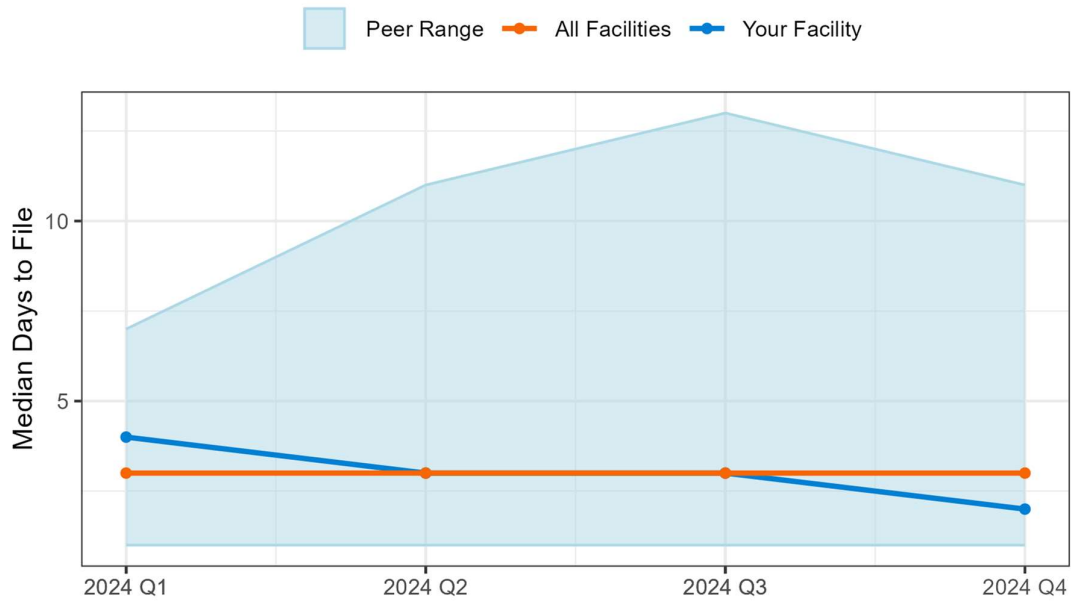

Peer Range is the highest and lowest median days to file found within Your Facility's peer size group.

4. Ascension Providence Hospital-Southfield

Table 1: Timeliness Summary Report

	Your Facility	All Peers	All Facilities
2024 Q1			
All Certificates	329	18,252	23,707
Filed Ontime	319	14,327	19,193
Max Days to File	28	282	389
Median Days to File	2	3	3
Percent Ontime	97	78.5	81
2024 Q2			
All Certificates	289	19,450	25,093
Filed Ontime	259	13,506	18,484
Max Days to File	20	239	259
Median Days to File	2	4	3
Percent Ontime	89.6	69.4	73.7
2024 Q3			
All Certificates	308	19,746	25,578
Filed Ontime	299	13,387	18,338
Max Days to File	11	157	171
Median Days to File	2	4	3
Percent Ontime	97.1	67.8	71.7
2024 Q4			
All Certificates	285	18,259	23,609
Filed Ontime	273	13,639	18,352
Max Days to File	10	104	104
Median Days to File	3	3	3
Percent Ontime	95.8	74.7	77.7

Information for Figures: If your facility had a lower percent or higher median days than All Facilities, indicating underperformance, the value will be displayed in the charts below for Q4 2024.

Figure 1. Percent Filed on Time to VERA

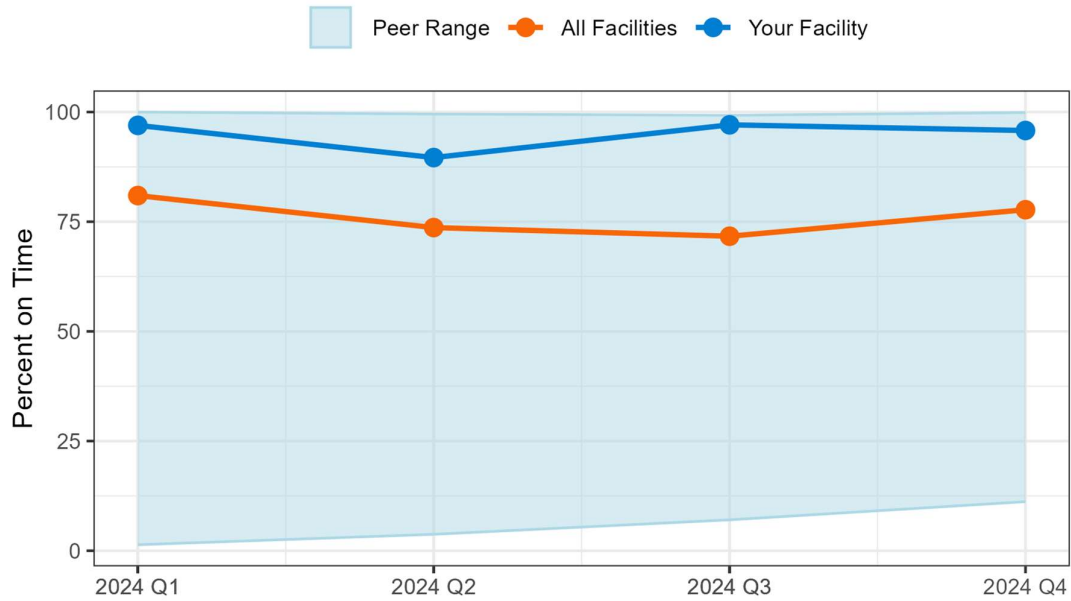

Percent on time is defined as less than or equal to five days. Peer Range is the highest and lowest percent filed on time found in Your Facility's peer size group.

Figure 2. Median Days to File to VERA

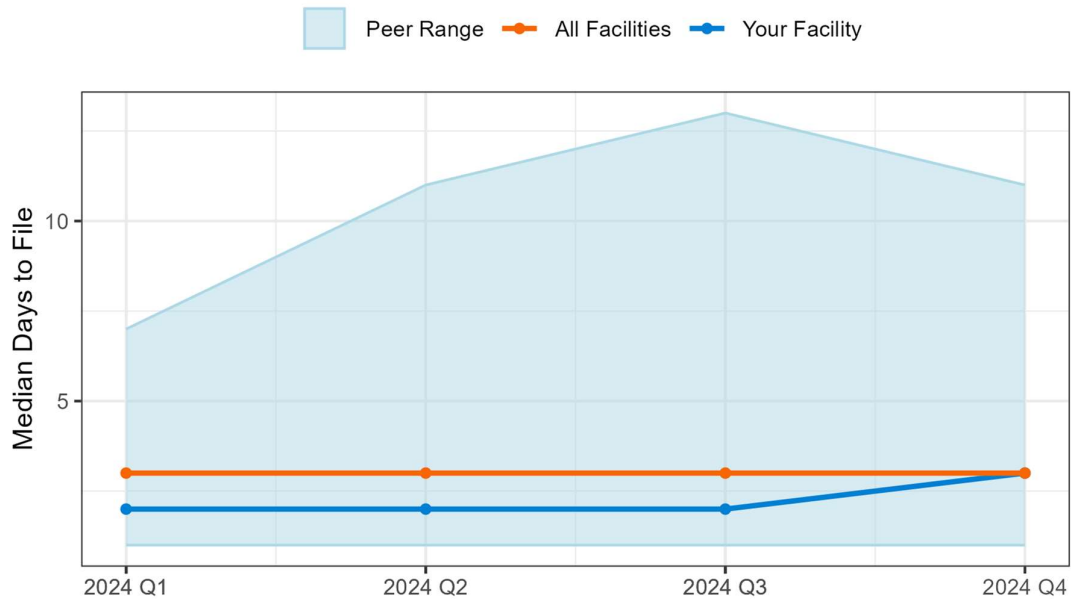

Peer Range is the highest and lowest median days to file found within Your Facility's peer size group.

5. Ascension Providence Rochester Hospital

Table 1: Timeliness Summary Report

	Your Facility	All Peers	All Facilities
2024 Q1			
All Certificates	274	2,664	23,707
Filed Ontime	243	2,399	19,193
Max Days to File	14	20	389
Median Days to File	2	3	3
Percent Ontime	88.7	90	81
2024 Q2			
All Certificates	285	2,751	25,093
Filed Ontime	211	2,407	18,484
Max Days to File	26	76	259
Median Days to File	3	3	3
Percent Ontime	74	87.5	73.7
2024 Q3			
All Certificates	308	2,810	25,578
Filed Ontime	264	2,384	18,338
Max Days to File	19	171	171
Median Days to File	2	3	3
Percent Ontime	85.7	84.8	71.7
2024 Q4			
All Certificates	259	2,537	23,609
Filed Ontime	209	2,213	18,352
Max Days to File	16	29	104
Median Days to File	2	3	3
Percent Ontime	80.7	87.2	77.7

Information for Figures: If your facility had a lower percent or higher median days than All Facilities, indicating underperformance, the value will be displayed in the charts below for Q4 2024.

Figure 1. Percent Filed on Time to VERA

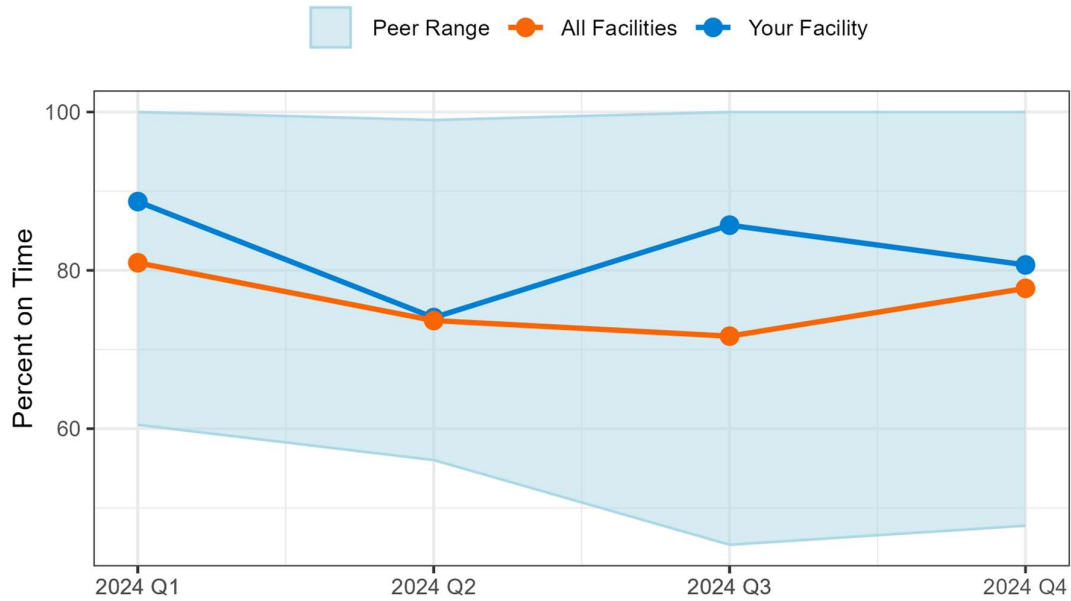

Percent on time is defined as less than or equal to five days. Peer Range is the highest and lowest percent filed on time found in Your Facility's peer size group.

Figure 2. Median Days to File to VERA

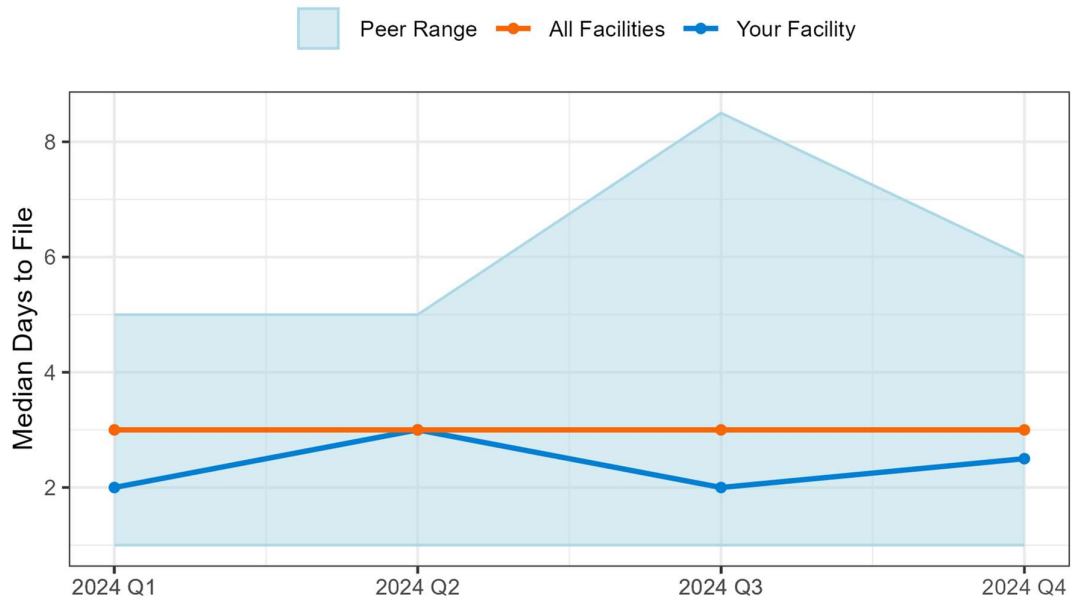

Peer Range is the highest and lowest median days to file found within Your Facility's peer size group.

6. Ascension St. John Hospital

Table 1: Timeliness Summary Report

	Your Facility	All Peers	All Facilities
2024 Q1			
All Certificates	745	18,252	23,707
Filed Ontime	704	14,327	19,193
Max Days to File	118	282	389
Median Days to File	2	3	3
Percent Ontime	94.5	78.5	81
2024 Q2			
All Certificates	711	19,450	25,093
Filed Ontime	605	13,506	18,484
Max Days to File	72	239	259
Median Days to File	2	4	3
Percent Ontime	85.1	69.4	73.7
2024 Q3			
All Certificates	726	19,746	25,578
Filed Ontime	687	13,387	18,338
Max Days to File	157	157	171
Median Days to File	2	4	3
Percent Ontime	94.6	67.8	71.7
2024 Q4			
All Certificates	680	18,259	23,609
Filed Ontime	648	13,639	18,352
Max Days to File	13	104	104
Median Days to File	2	3	3
Percent Ontime	95.3	74.7	77.7

Information for Figures: If your facility had a lower percent or higher median days than All Facilities, indicating underperformance, the value will be displayed in the charts below for Q4 2024.

Figure 1. Percent Filed on Time to VERA

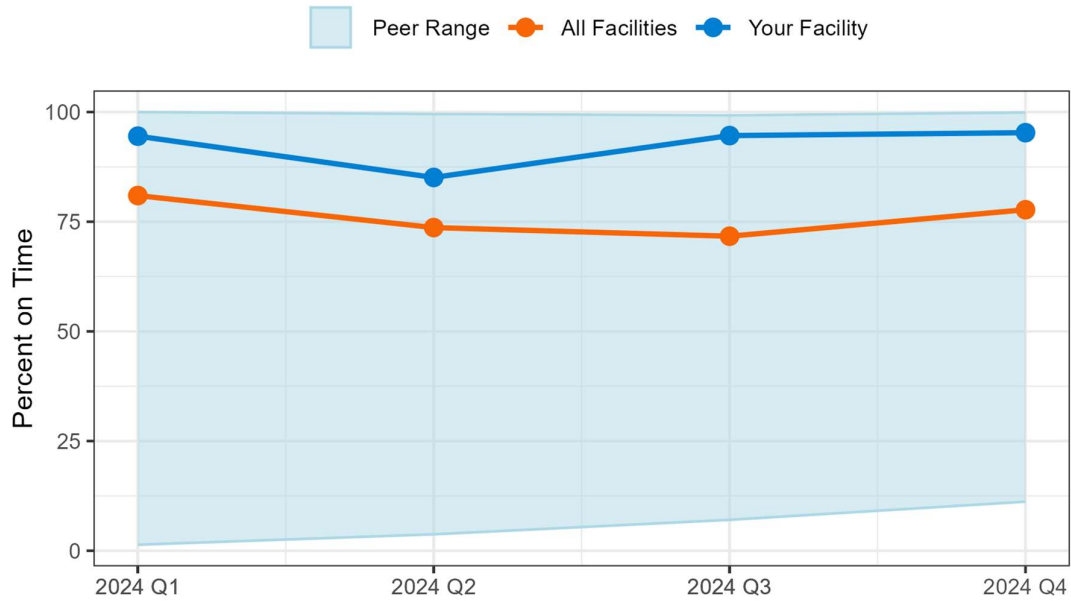

Percent on time is defined as less than or equal to five days. Peer Range is the highest and lowest percent filed on time found in Your Facility's peer size group.

Figure 2. Median Days to File to VERA

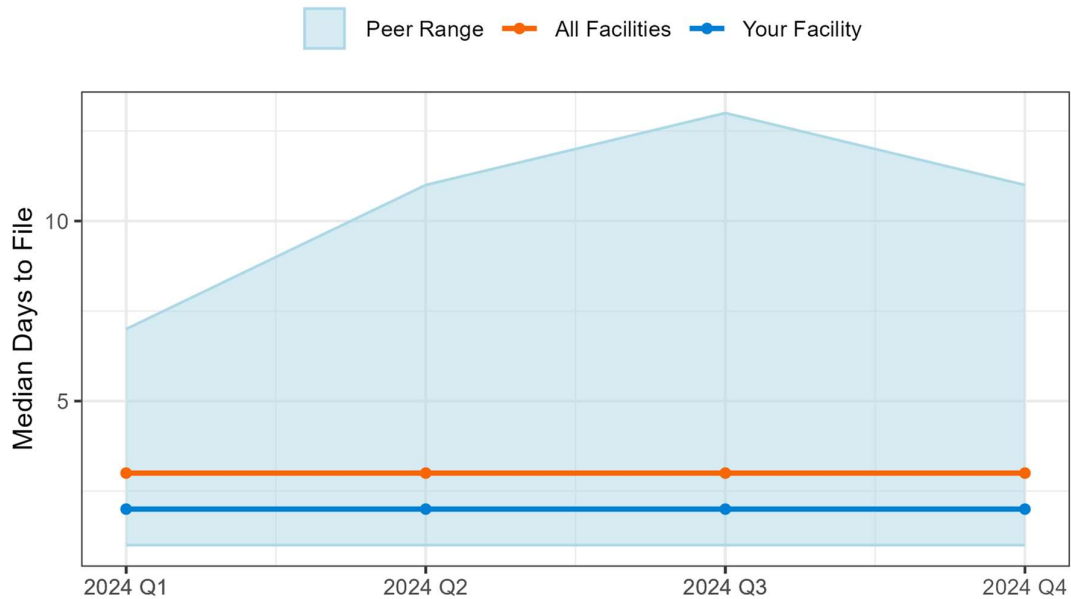

Peer Range is the highest and lowest median days to file found within Your Facility's peer size group.

7. Aspirus Ironwood Hospital

Table 1: Timeliness Summary Report

	Your Facility	All Peers	All Facilities
2024 Q1			
All Certificates	23	56	23,707
Filed Ontime	22	27	19,193
Max Days to File	6	389	389
Median Days to File	2	6	3
Percent Ontime	95.7	48.2	81
2024 Q2			
All Certificates	31	68	25,093
Filed Ontime	28	37	18,484
Max Days to File	17	259	259
Median Days to File	2	5	3
Percent Ontime	90.3	54.4	73.7
2024 Q3			
All Certificates	17	69	25,578
Filed Ontime	17	40	18,338
Max Days to File	5	143	171
Median Days to File	2	4	3
Percent Ontime	100	58	71.7
2024 Q4			
All Certificates	28	71	23,609
Filed Ontime	24	42	18,352
Max Days to File	12	80	104
Median Days to File	2	3	3
Percent Ontime	85.7	59.1	77.7

Information for Figures: If your facility had a lower percent or higher median days than All Facilities, indicating underperformance, the value will be displayed in the charts below for Q4 2024.

Figure 1. Percent Filed on Time to VERA

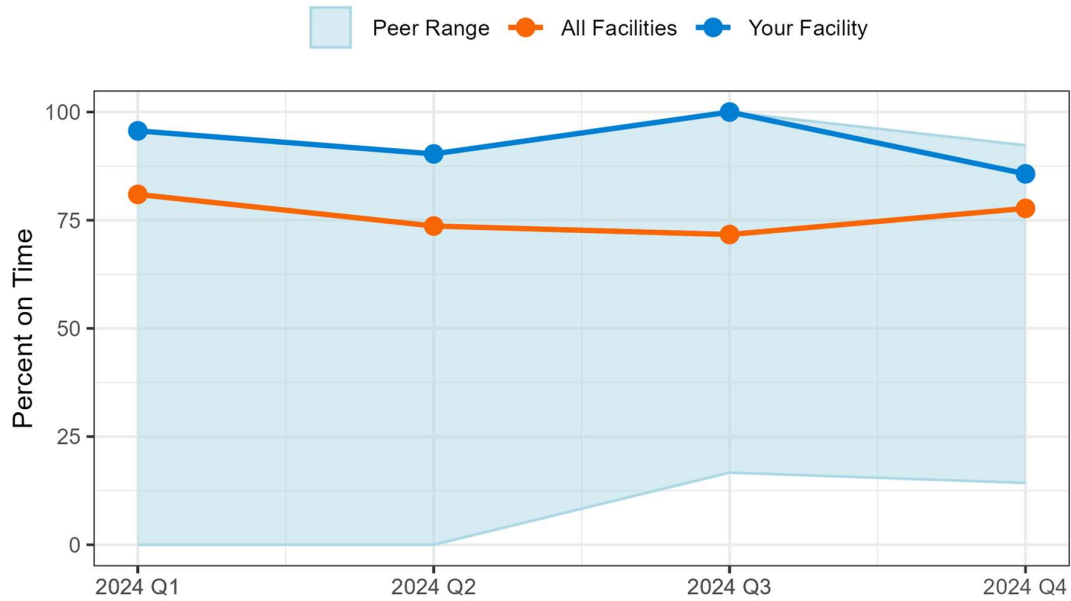

Percent on time is defined as less than or equal to five days. Peer Range is the highest and lowest percent filed on time found in Your Facility's peer size group.

Figure 2. Median Days to File to VERA

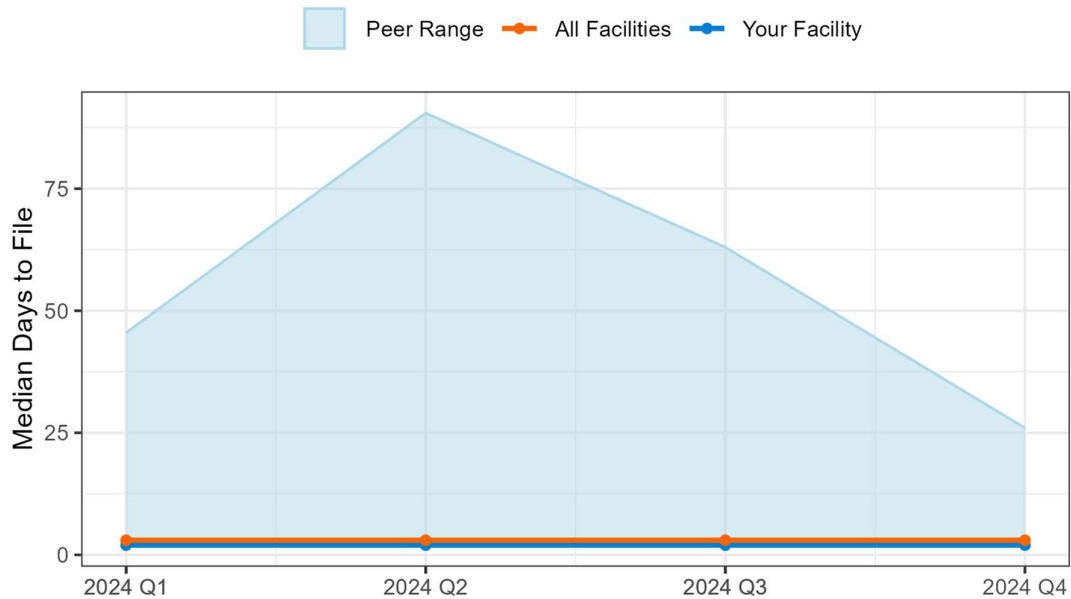

Peer Range is the highest and lowest median days to file found within Your Facility's peer size group.

8. Aspirus Keweenaw

Table 1: Timeliness Summary Report

	Your Facility	All Peers	All Facilities
2024 Q1			
All Certificates	32	346	23,707
Filed Ontime	21	288	19,193
Max Days to File	14	18	389
Median Days to File	5	3	3
Percent Ontime	65.6	83.2	81
2024 Q2			
All Certificates	51	390	25,093
Filed Ontime	30	330	18,484
Max Days to File	13	132	259
Median Days to File	5	3	3
Percent Ontime	58.8	84.6	73.7
2024 Q3			
All Certificates	37	394	25,578
Filed Ontime	24	333	18,338
Max Days to File	12	36	171
Median Days to File	4	2	3
Percent Ontime	64.9	84.5	71.7
2024 Q4			
All Certificates	30	390	23,609
Filed Ontime	16	327	18,352
Max Days to File	25	39	104
Median Days to File	5	3	3
Percent Ontime	53.3	83.8	77.7

Information for Figures: If your facility had a lower percent or higher median days than All Facilities, indicating underperformance, the value will be displayed in the charts below for Q4 2024.

Figure 1. Percent Filed on Time to VERA

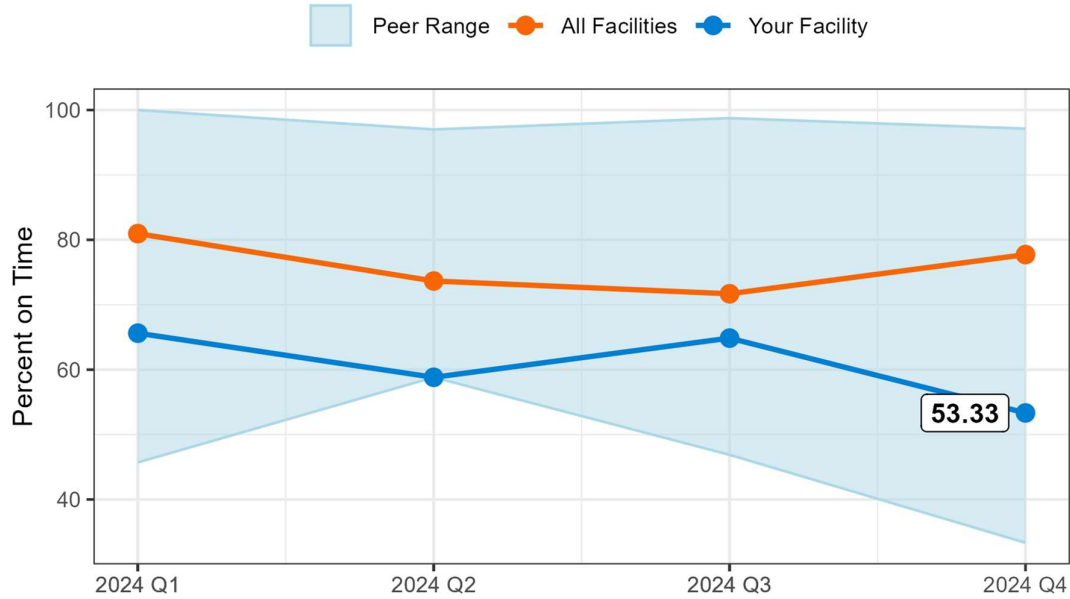

Percent on time is defined as less than or equal to five days. Peer Range is the highest and lowest percent filed on time found in Your Facility's peer size group.

Figure 2. Median Days to File to VERA

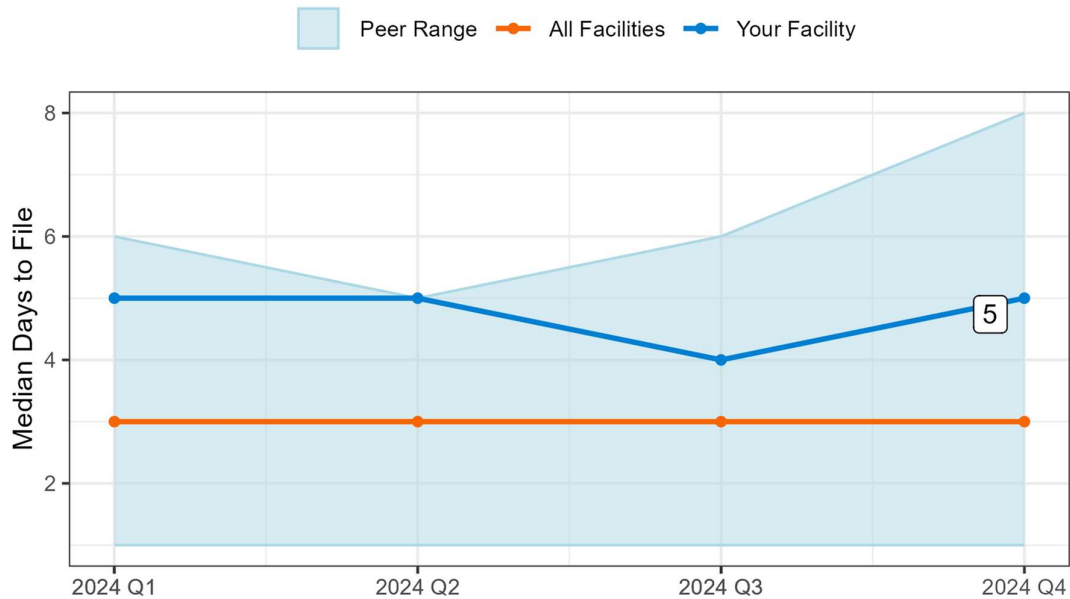

Peer Range is the highest and lowest median days to file found within Your Facility's peer size group.

9. Bronson Birthplace Battle Creek

Table 1: Timeliness Summary Report

	Your Facility	All Peers	All Facilities
2024 Q1			
All Certificates	237	2,664	23,707
Filed Ontime	236	2,399	19,193
Max Days to File	7	20	389
Median Days to File	1	3	3
Percent Ontime	99.6	90	81
2024 Q2			
All Certificates	235	2,751	25,093
Filed Ontime	227	2,407	18,484
Max Days to File	9	76	259
Median Days to File	1	3	3
Percent Ontime	96.6	87.5	73.7
2024 Q3			
All Certificates	246	2,810	25,578
Filed Ontime	243	2,384	18,338
Max Days to File	5	171	171
Median Days to File	1	3	3
Percent Ontime	98.8	84.8	71.7
2024 Q4			
All Certificates	200	2,537	23,609
Filed Ontime	199	2,213	18,352
Max Days to File	4	29	104
Median Days to File	1	3	3
Percent Ontime	99.5	87.2	77.7

Information for Figures: If your facility had a lower percent or higher median days than All Facilities, indicating underperformance, the value will be displayed in the charts below for Q4 2024.

Figure 1. Percent Filed on Time to VERA

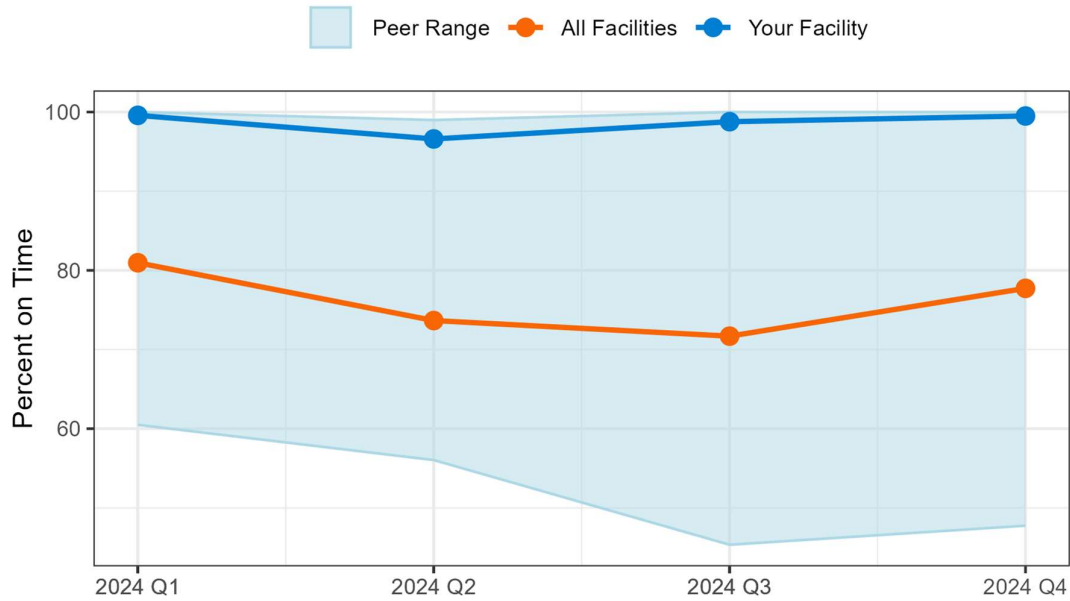

Percent on time is defined as less than or equal to five days. Peer Range is the highest and lowest percent filed on time found in Your Facility's peer size group.

Figure 2. Median Days to File to VERA

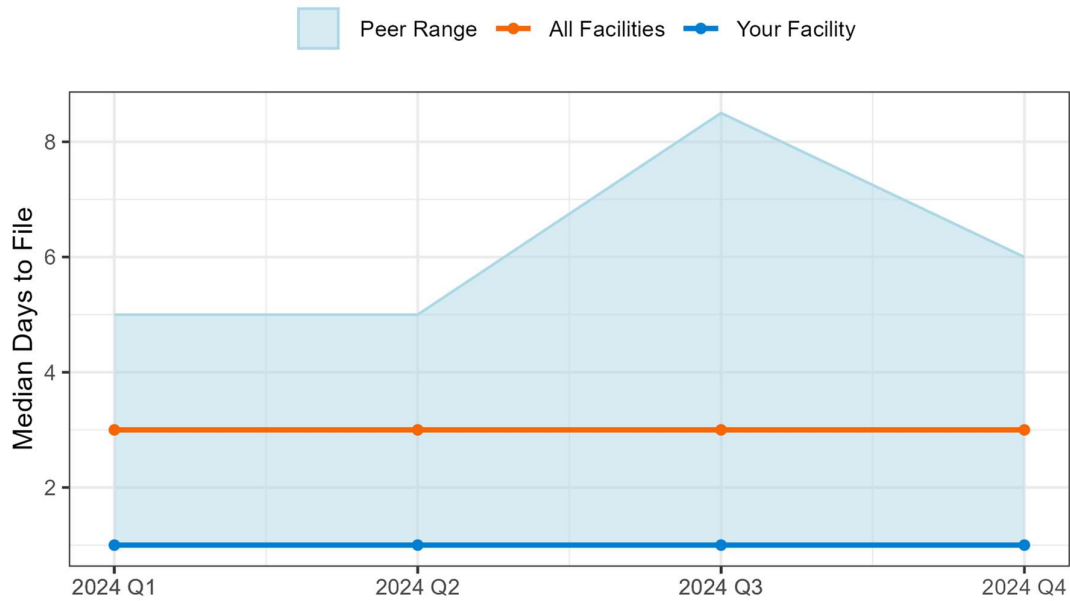

Peer Range is the highest and lowest median days to file found within Your Facility's peer size group.

10. Bronson Methodist Hospital

Table 1: Timeliness Summary Report

	Your Facility	All Peers	All Facilities
2024 Q1			
All Certificates	871	18,252	23,707
Filed Ontime	867	14,327	19,193
Max Days to File	12	282	389
Median Days to File	2	3	3
Percent Ontime	99.5	78.5	81
2024 Q2			
All Certificates	997	19,450	25,093
Filed Ontime	986	13,506	18,484
Max Days to File	55	239	259
Median Days to File	2	4	3
Percent Ontime	98.9	69.4	73.7
2024 Q3			
All Certificates	930	19,746	25,578
Filed Ontime	923	13,387	18,338
Max Days to File	6	157	171
Median Days to File	2	4	3
Percent Ontime	99.2	67.8	71.7
2024 Q4			
All Certificates	923	18,259	23,609
Filed Ontime	922	13,639	18,352
Max Days to File	5	104	104
Median Days to File	2	3	3
Percent Ontime	99.9	74.7	77.7

Information for Figures: If your facility had a lower percent or higher median days than All Facilities, indicating underperformance, the value will be displayed in the charts below for Q4 2024.

Figure 1. Percent Filed on Time to VERA

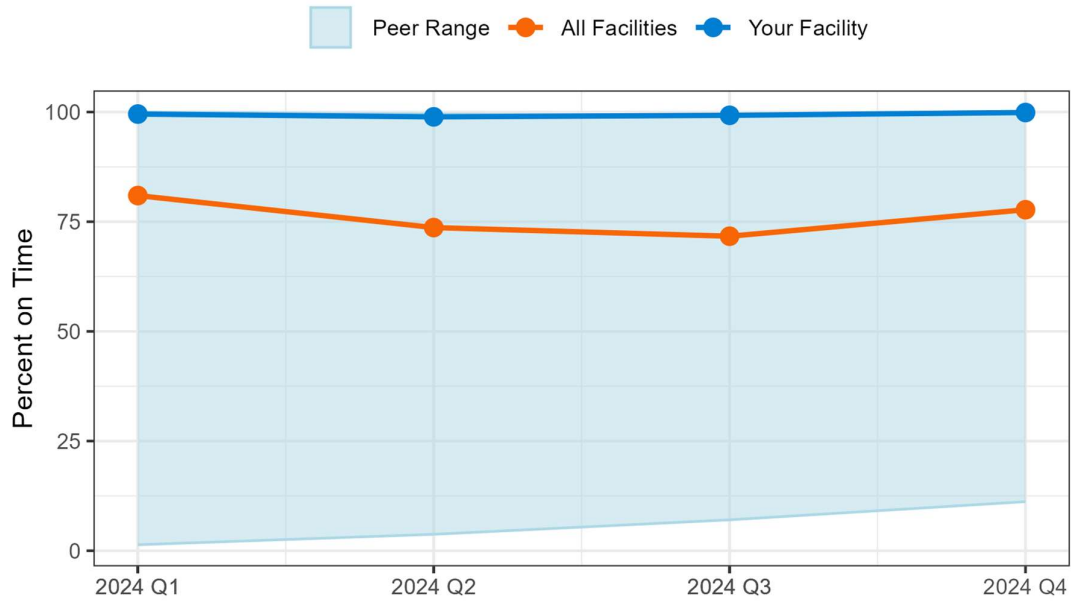

Percent on time is defined as less than or equal to five days. Peer Range is the highest and lowest percent filed on time found in Your Facility's peer size group.

Figure 2. Median Days to File to VERA

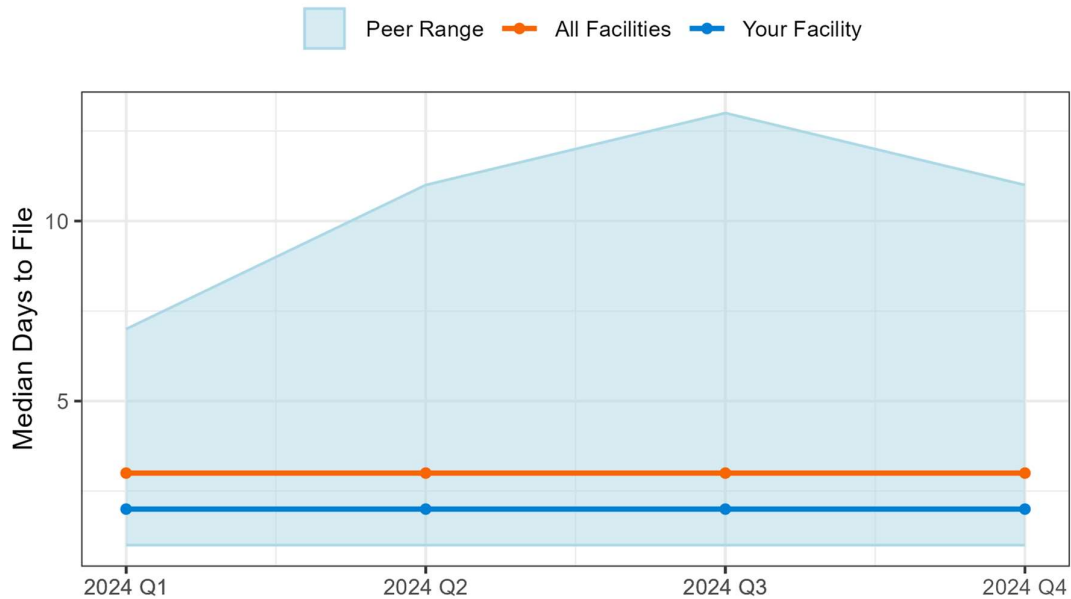

Peer Range is the highest and lowest median days to file found within Your Facility's peer size group.

11. Corewell Health Beaumont Grosse Pointe Hospital

Table 1: Timeliness Summary Report

	Your Facility	All Peers	All Facilities
2024 Q1			
All Certificates	162	2,664	23,707
Filed Ontime	98	2,399	19,193
Max Days to File	9	20	389
Median Days to File	5	3	3
Percent Ontime	60.5	90	81
2024 Q2			
All Certificates	207	2,751	25,093
Filed Ontime	116	2,407	18,484
Max Days to File	10	76	259
Median Days to File	5	3	3
Percent Ontime	56	87.5	73.7
2024 Q3			
All Certificates	202	2,810	25,578
Filed Ontime	133	2,384	18,338
Max Days to File	13	171	171
Median Days to File	5	3	3
Percent Ontime	65.8	84.8	71.7
2024 Q4			
All Certificates	179	2,537	23,609
Filed Ontime	152	2,213	18,352
Max Days to File	9	29	104
Median Days to File	4	3	3
Percent Ontime	84.9	87.2	77.7

Information for Figures: If your facility had a lower percent or higher median days than All Facilities, indicating underperformance, the value will be displayed in the charts below for Q4 2024.

Figure 1. Percent Filed on Time to VERA

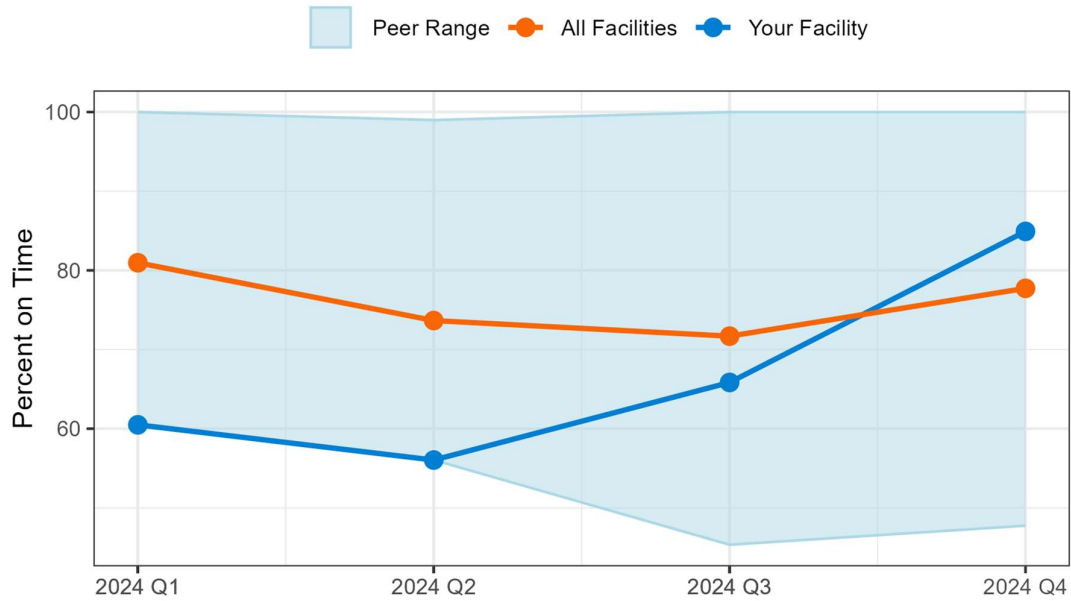

Percent on time is defined as less than or equal to five days. Peer Range is the highest and lowest percent filed on time found in Your Facility's peer size group.

Figure 2. Median Days to File to VERA

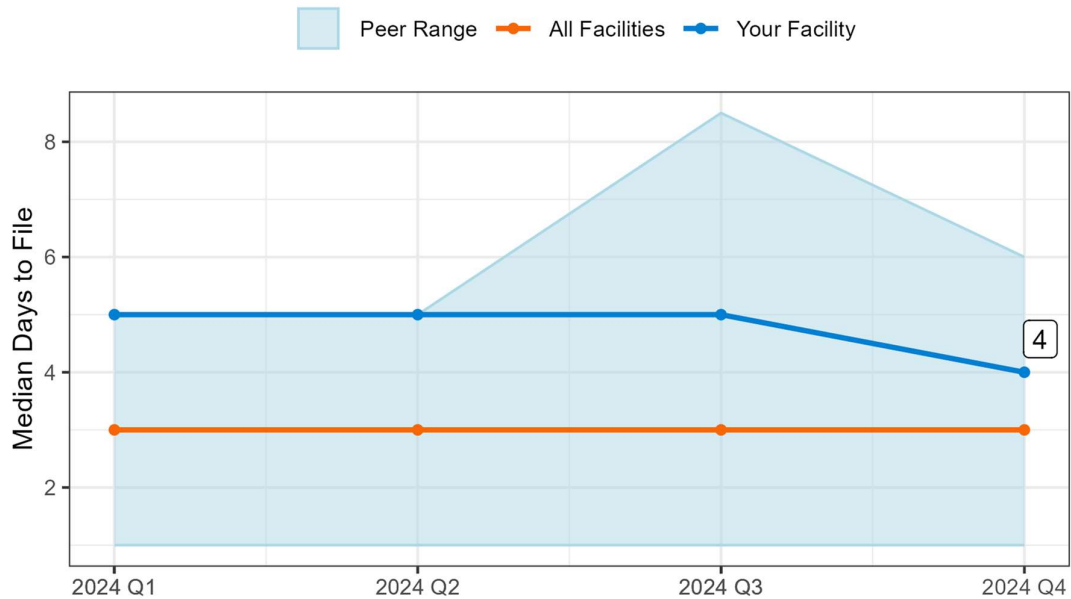

Peer Range is the highest and lowest median days to file found within Your Facility's peer size group.

12. Corewell Health Beaumont Troy Hospital

Table 1: Timeliness Summary Report

	Your Facility	All Peers	All Facilities
2024 Q1			
All Certificates	1,032	18,252	23,707
Filed Ontime	568	14,327	19,193
Max Days to File	14	282	389
Median Days to File	5	3	3
Percent Ontime	55	78.5	81
2024 Q2			
All Certificates	1,136	19,450	25,093
Filed Ontime	313	13,506	18,484
Max Days to File	16	239	259
Median Days to File	7	4	3
Percent Ontime	27.6	69.4	73.7
2024 Q3			
All Certificates	1,202	19,746	25,578
Filed Ontime	135	13,387	18,338
Max Days to File	15	157	171
Median Days to File	8	4	3
Percent Ontime	11.2	67.8	71.7
2024 Q4			
All Certificates	1,075	18,259	23,609
Filed Ontime	653	13,639	18,352
Max Days to File	9	104	104
Median Days to File	5	3	3
Percent Ontime	60.7	74.7	77.7

Information for Figures: If your facility had a lower percent or higher median days than All Facilities, indicating underperformance, the value will be displayed in the charts below for Q4 2024.

Figure 1. Percent Filed on Time to VERA

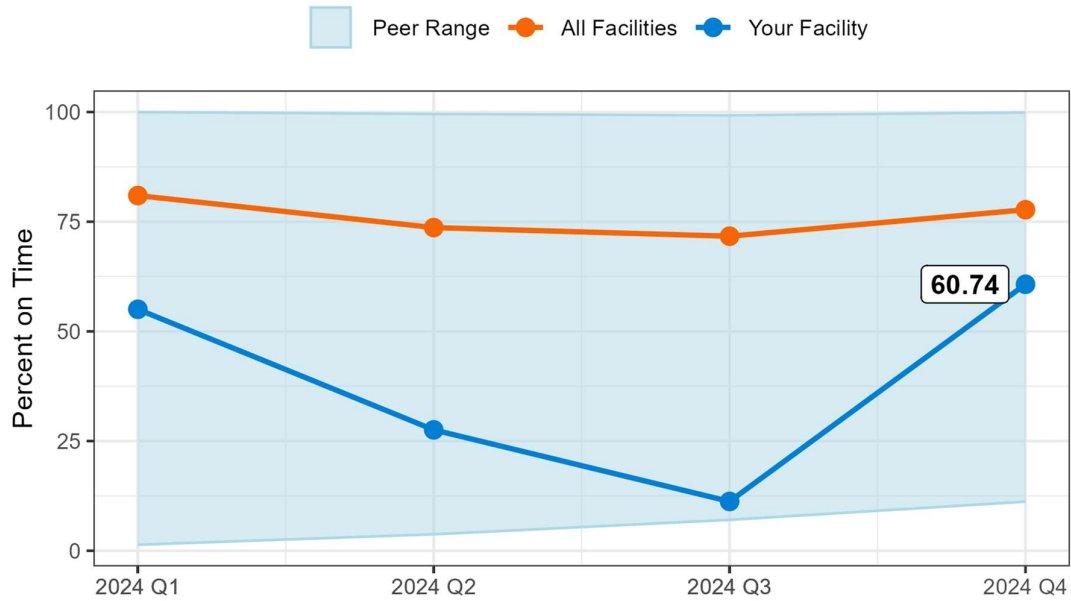

Percent on time is defined as less than or equal to five days. Peer Range is the highest and lowest percent filed on time found in Your Facility's peer size group.

Figure 2. Median Days to File to VERA

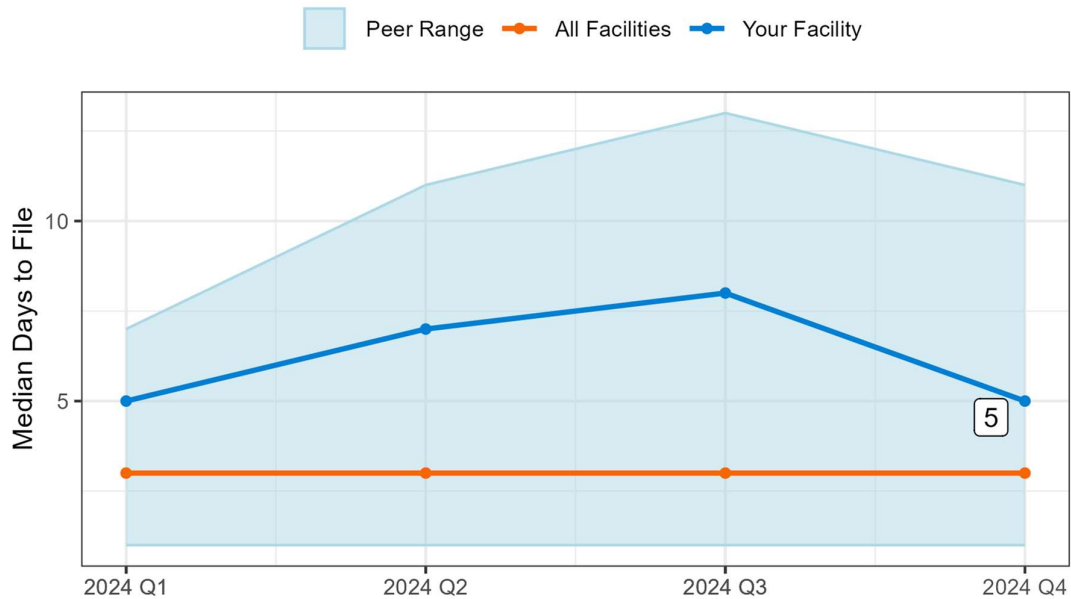

Peer Range is the highest and lowest median days to file found within Your Facility's peer size group.

13. Corewell Health Big Rapids Hospital

Table 1: Timeliness Summary Report

	Your Facility	All Peers	All Facilities
2024 Q1			
All Certificates	97	2,389	23,707
Filed Ontime	92	2,152	19,193
Max Days to File	25	27	389
Median Days to File	1	2	3
Percent Ontime	94.8	90.1	81
2024 Q2			
All Certificates	100	2,434	25,093
Filed Ontime	99	2,204	18,484
Max Days to File	5	25	259
Median Days to File	1	2	3
Percent Ontime	99	90.6	73.7
2024 Q3			
All Certificates	112	2,559	25,578
Filed Ontime	109	2,194	18,338
Max Days to File	9	66	171
Median Days to File	2	2	3
Percent Ontime	97.3	85.7	71.7
2024 Q4			
All Certificates	86	2,352	23,609
Filed Ontime	85	2,131	18,352
Max Days to File	8	21	104
Median Days to File	2	2	3
Percent Ontime	98.8	90.6	77.7

Information for Figures: If your facility had a lower percent or higher median days than All Facilities, indicating underperformance, the value will be displayed in the charts below for Q4 2024.

Figure 1. Percent Filed on Time to VERA

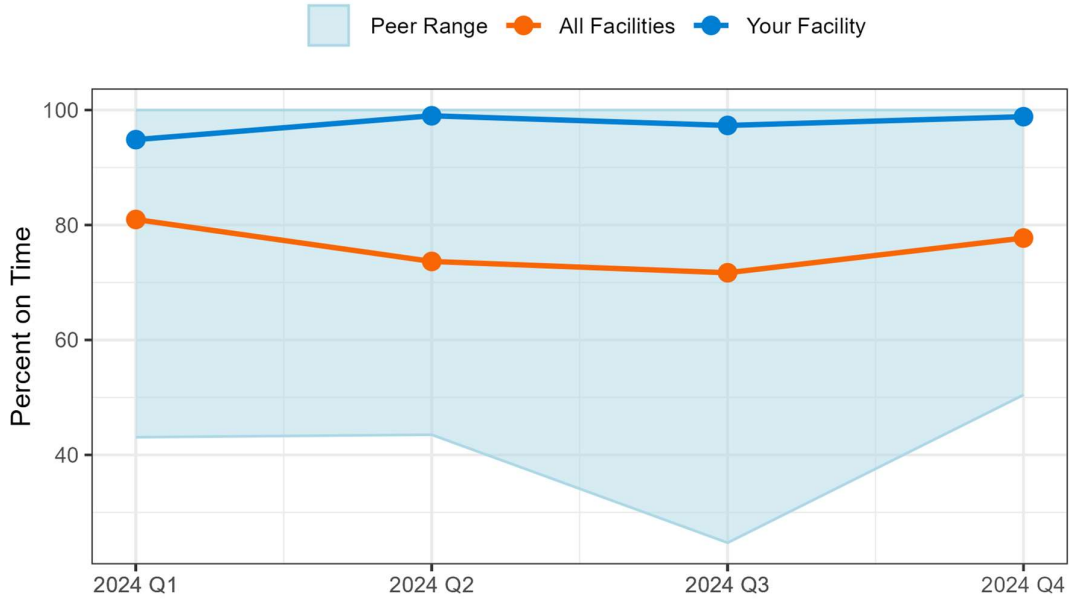

Percent on time is defined as less than or equal to five days. Peer Range is the highest and lowest percent filed on time found in Your Facility's peer size group.

Figure 2. Median Days to File to VERA

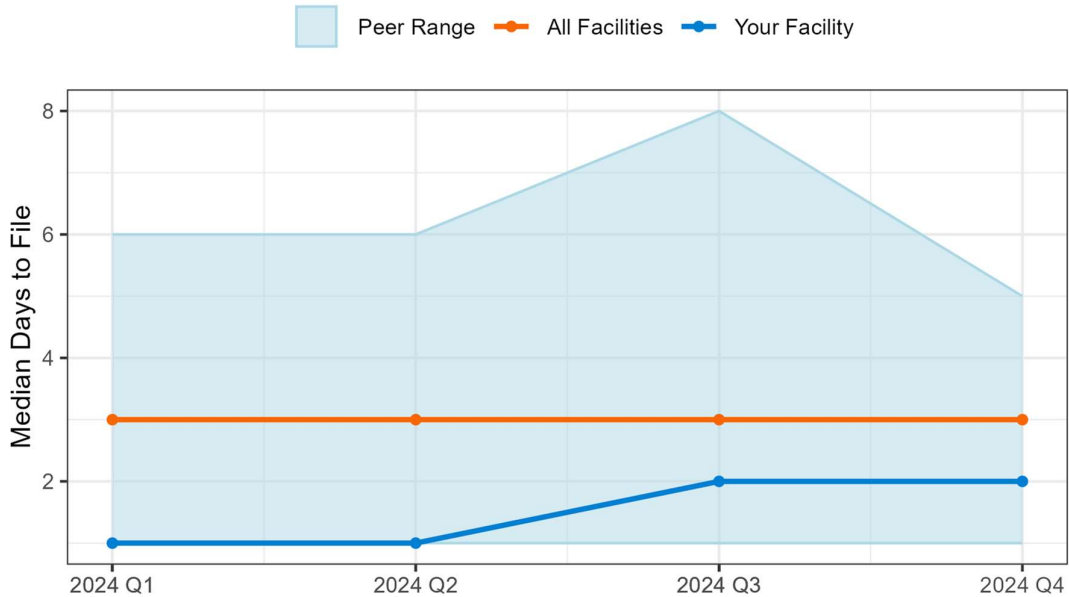

Peer Range is the highest and lowest median days to file found within Your Facility's peer size group.

14. Corewell Health Butterworth Hospital

Table 1: Timeliness Summary Report

	Your Facility	All Peers	All Facilities
2024 Q1			
All Certificates	1,913	18,252	23,707
Filed Ontime	1,242	14,327	19,193
Max Days to File	44	282	389
Median Days to File	5	3	3
Percent Ontime	64.9	78.5	81
2024 Q2			
All Certificates	2,084	19,450	25,093
Filed Ontime	1,261	13,506	18,484
Max Days to File	21	239	259
Median Days to File	5	4	3
Percent Ontime	60.5	69.4	73.7
2024 Q3			
All Certificates	2,034	19,746	25,578
Filed Ontime	1,265	13,387	18,338
Max Days to File	34	157	171
Median Days to File	5	4	3
Percent Ontime	62.2	67.8	71.7
2024 Q4			
All Certificates	1,943	18,259	23,609
Filed Ontime	1,212	13,639	18,352
Max Days to File	30	104	104
Median Days to File	5	3	3
Percent Ontime	62.4	74.7	77.7

Information for Figures: If your facility had a lower percent or higher median days than All Facilities, indicating underperformance, the value will be displayed in the charts below for Q4 2024.

Figure 1. Percent Filed on Time to VERA

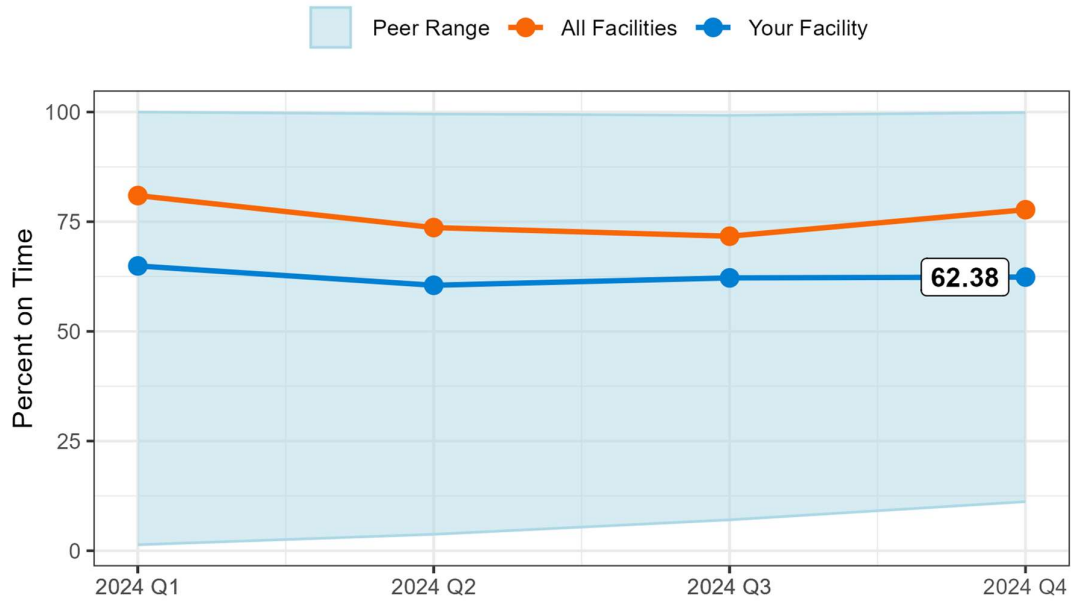

Percent on time is defined as less than or equal to five days. Peer Range is the highest and lowest percent filed on time found in Your Facility's peer size group.

Figure 2. Median Days to File to VERA

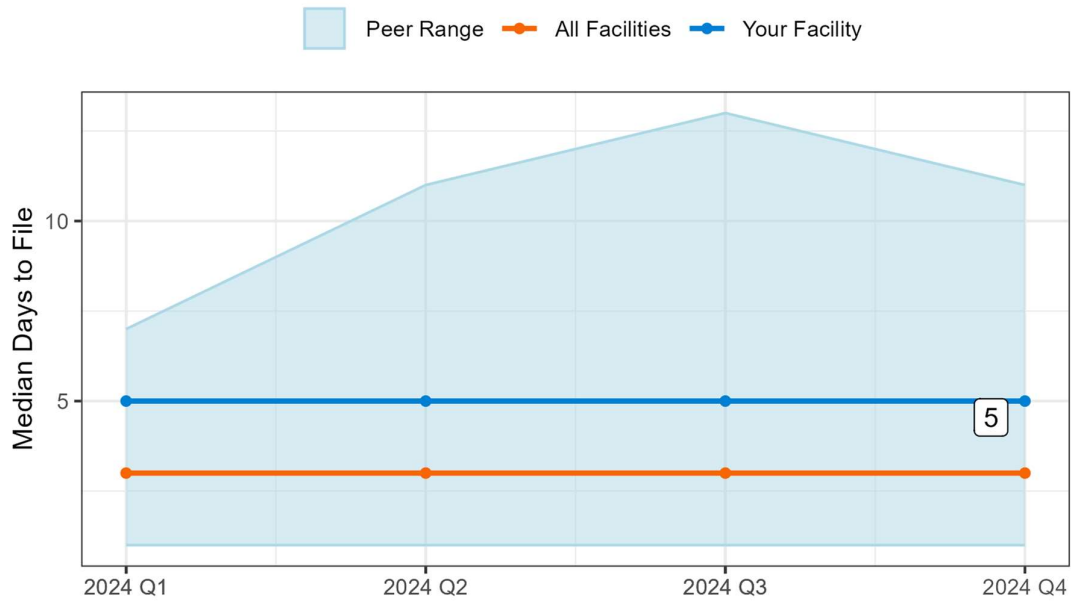

Peer Range is the highest and lowest median days to file found within Your Facility's peer size group.

15. Corewell Health Dearborn Hospital

Table 1: Timeliness Summary Report

	Your Facility	All Peers	All Facilities
2024 Q1			
All Certificates	1,089	18,252	23,707
Filed Ontime	922	14,327	19,193
Max Days to File	25	282	389
Median Days to File	3	3	3
Percent Ontime	84.7	78.5	81
2024 Q2			
All Certificates	1,148	19,450	25,093
Filed Ontime	966	13,506	18,484
Max Days to File	22	239	259
Median Days to File	4	4	3
Percent Ontime	84.2	69.4	73.7
2024 Q3			
All Certificates	1,146	19,746	25,578
Filed Ontime	981	13,387	18,338
Max Days to File	24	157	171
Median Days to File	3	4	3
Percent Ontime	85.6	67.8	71.7
2024 Q4			
All Certificates	1,072	18,259	23,609
Filed Ontime	928	13,639	18,352
Max Days to File	24	104	104
Median Days to File	4	3	3
Percent Ontime	86.6	74.7	77.7

Information for Figures: If your facility had a lower percent or higher median days than All Facilities, indicating underperformance, the value will be displayed in the charts below for Q4 2024.

Figure 1. Percent Filed on Time to VERA

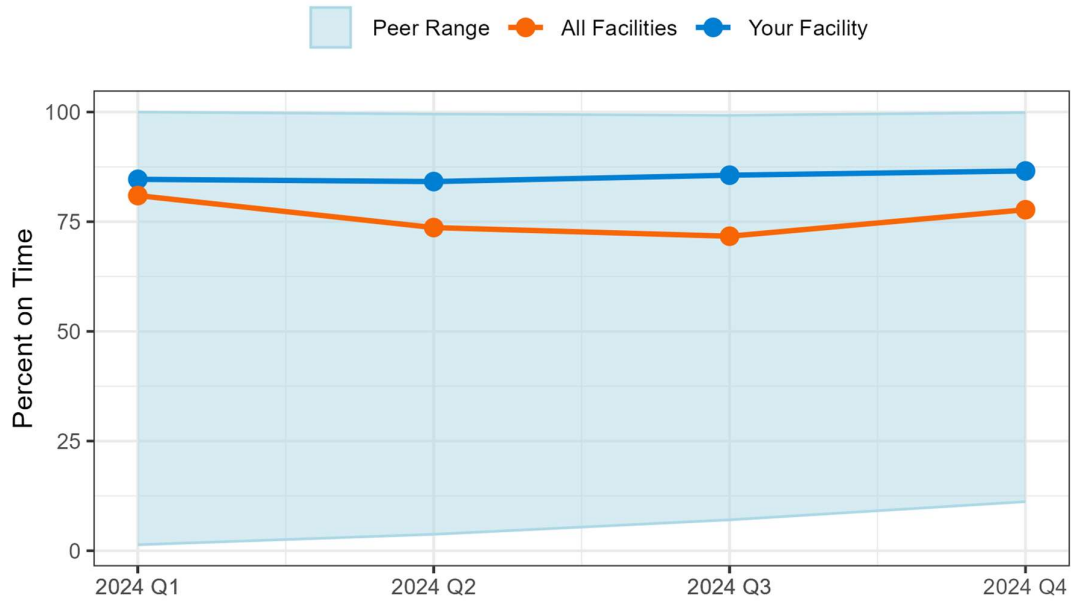

Percent on time is defined as less than or equal to five days. Peer Range is the highest and lowest percent filed on time found in Your Facility's peer size group.

Figure 2. Median Days to File to VERA

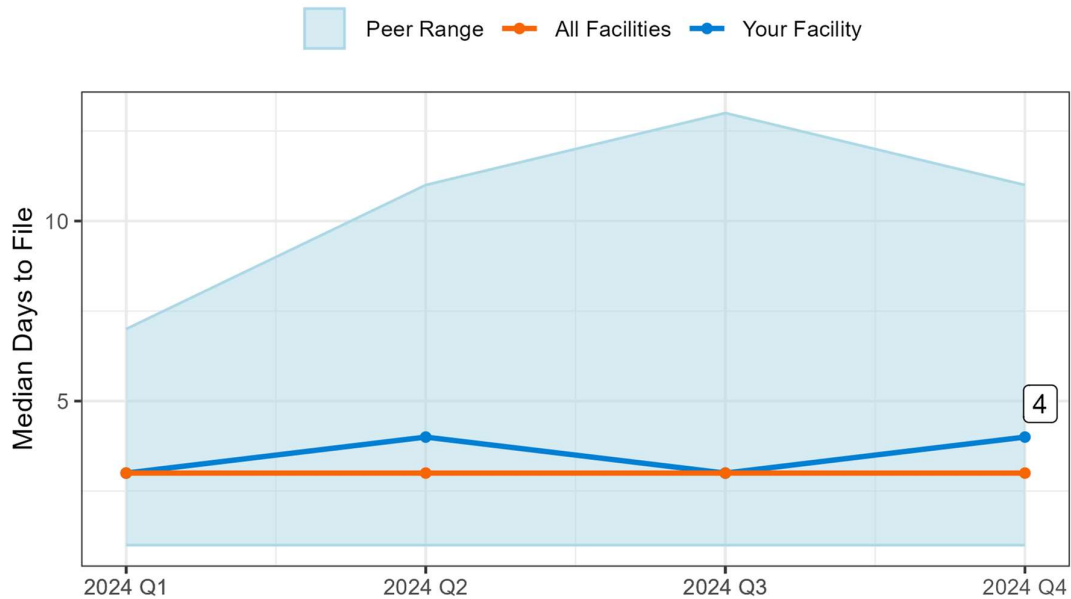

Peer Range is the highest and lowest median days to file found within Your Facility's peer size group.

16. Corewell Health Farmington Hills Hospital

Table 1: Timeliness Summary Report

	Your Facility	All Peers	All Facilities
2024 Q1			
All Certificates	141	2,664	23,707
Filed Ontime	108	2,399	19,193
Max Days to File	8	20	389
Median Days to File	4	3	3
Percent Ontime	76.6	90	81
2024 Q2			
All Certificates	137	2,751	25,093
Filed Ontime	115	2,407	18,484
Max Days to File	8	76	259
Median Days to File	4	3	3
Percent Ontime	83.9	87.5	73.7
2024 Q3			
All Certificates	137	2,810	25,578
Filed Ontime	118	2,384	18,338
Max Days to File	18	171	171
Median Days to File	4	3	3
Percent Ontime	86.1	84.8	71.7
2024 Q4			
All Certificates	163	2,537	23,609
Filed Ontime	144	2,213	18,352
Max Days to File	10	29	104
Median Days to File	4	3	3
Percent Ontime	88.3	87.2	77.7

Information for Figures: If your facility had a lower percent or higher median days than All Facilities, indicating underperformance, the value will be displayed in the charts below for Q4 2024.

Figure 1. Percent Filed on Time to VERA

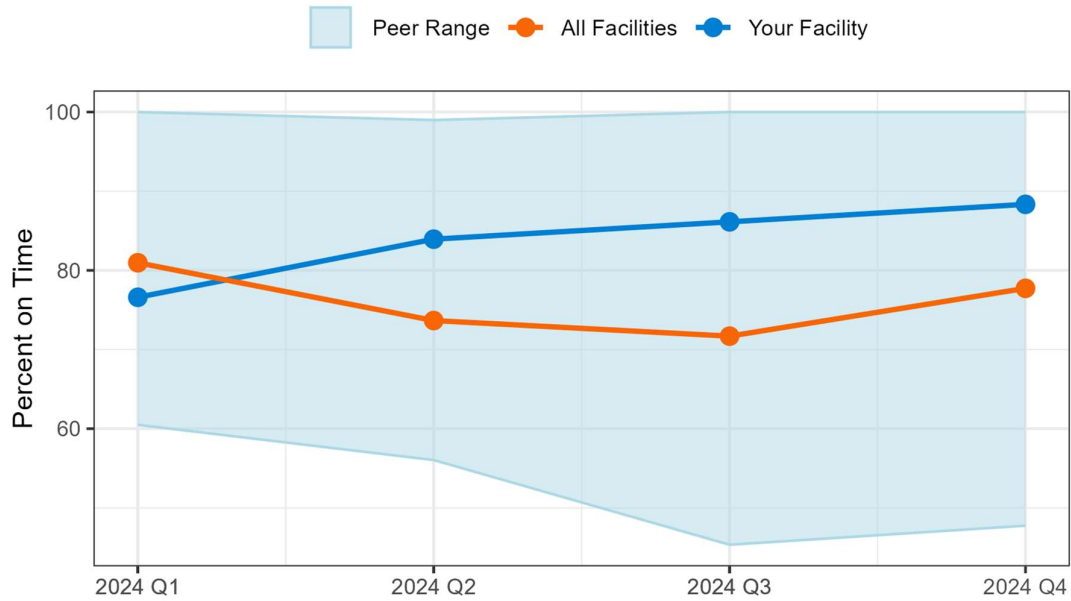

Percent on time is defined as less than or equal to five days. Peer Range is the highest and lowest percent filed on time found in Your Facility's peer size group.

Figure 2. Median Days to File to VERA

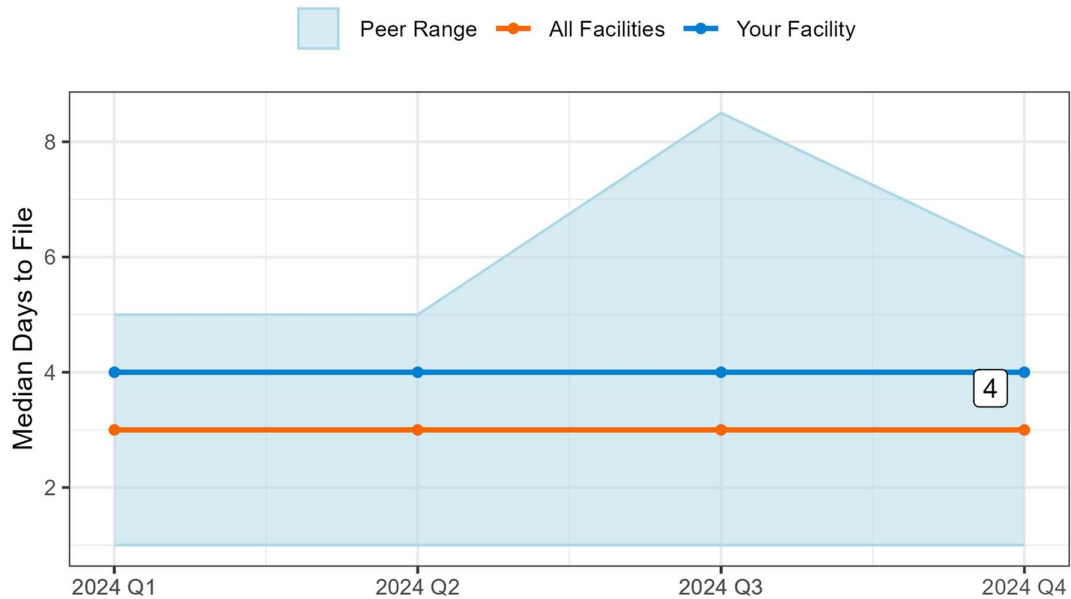

Peer Range is the highest and lowest median days to file found within Your Facility's peer size group.

17. Corewell Health Gerber Hospital

Table 1: Timeliness Summary Report

	Your Facility	All Peers	All Facilities
2024 Q1			
All Certificates	113	2,389	23,707
Filed Ontime	109	2,152	19,193
Max Days to File	10	27	389
Median Days to File	2	2	3
Percent Ontime	96.5	90.1	81
2024 Q2			
All Certificates	114	2,434	25,093
Filed Ontime	110	2,204	18,484
Max Days to File	6	25	259
Median Days to File	3	2	3
Percent Ontime	96.5	90.6	73.7
2024 Q3			
All Certificates	120	2,559	25,578
Filed Ontime	107	2,194	18,338
Max Days to File	9	66	171
Median Days to File	2	2	3
Percent Ontime	89.2	85.7	71.7
2024 Q4			
All Certificates	89	2,352	23,609
Filed Ontime	87	2,131	18,352
Max Days to File	6	21	104
Median Days to File	3	2	3
Percent Ontime	97.8	90.6	77.7

Information for Figures: If your facility had a lower percent or higher median days than All Facilities, indicating underperformance, the value will be displayed in the charts below for Q4 2024.

Figure 1. Percent Filed on Time to VERA

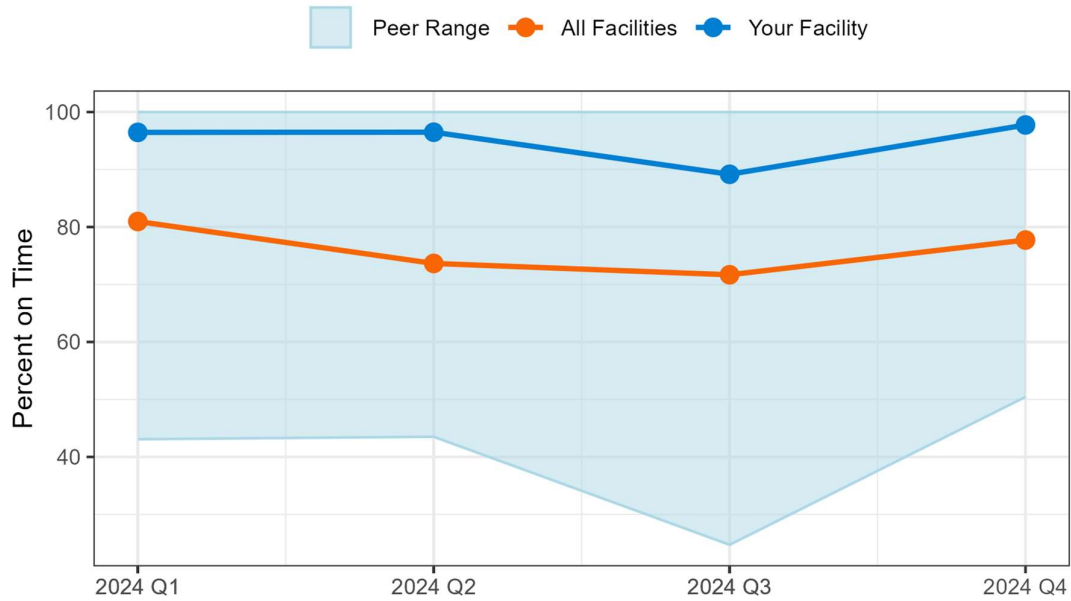

Percent on time is defined as less than or equal to five days. Peer Range is the highest and lowest percent filed on time found in Your Facility's peer size group.

Figure 2. Median Days to File to VERA

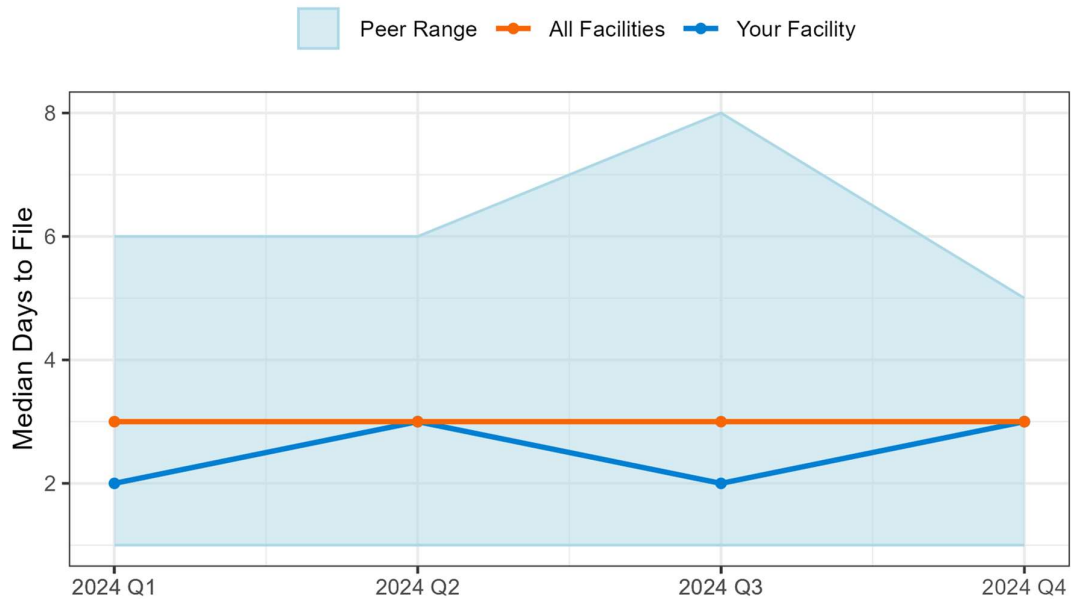

Peer Range is the highest and lowest median days to file found within Your Facility's peer size group.

18. Corewell Health Greenville Hospital

Table 1: Timeliness Summary Report

	Your Facility	All Peers	All Facilities
2024 Q1			
All Certificates	128	2,389	23,707
Filed Ontime	116	2,152	19,193
Max Days to File	10	27	389
Median Days to File	2	2	3
Percent Ontime	90.6	90.1	81
2024 Q2			
All Certificates	99	2,434	25,093
Filed Ontime	93	2,204	18,484
Max Days to File	9	25	259
Median Days to File	2	2	3
Percent Ontime	93.9	90.6	73.7
2024 Q3			
All Certificates	145	2,559	25,578
Filed Ontime	136	2,194	18,338
Max Days to File	12	66	171
Median Days to File	2	2	3
Percent Ontime	93.8	85.7	71.7
2024 Q4			
All Certificates	138	2,352	23,609
Filed Ontime	131	2,131	18,352
Max Days to File	10	21	104
Median Days to File	2	2	3
Percent Ontime	94.9	90.6	77.7

Information for Figures: If your facility had a lower percent or higher median days than All Facilities, indicating underperformance, the value will be displayed in the charts below for Q4 2024.

Figure 1. Percent Filed on Time to VERA

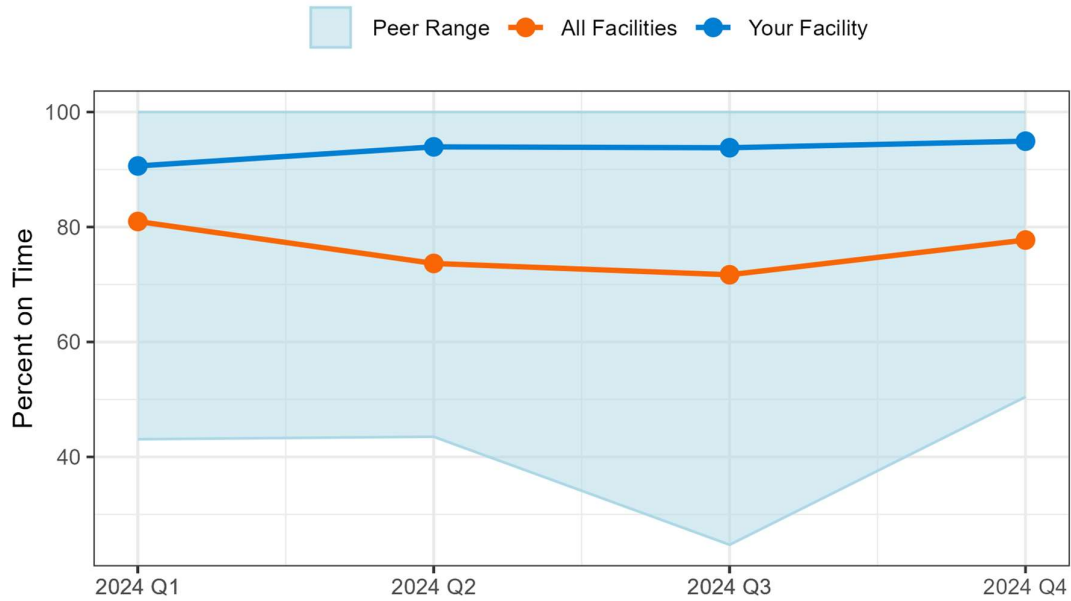

Percent on time is defined as less than or equal to five days. Peer Range is the highest and lowest percent filed on time found in Your Facility's peer size group.

Figure 2. Median Days to File to VERA

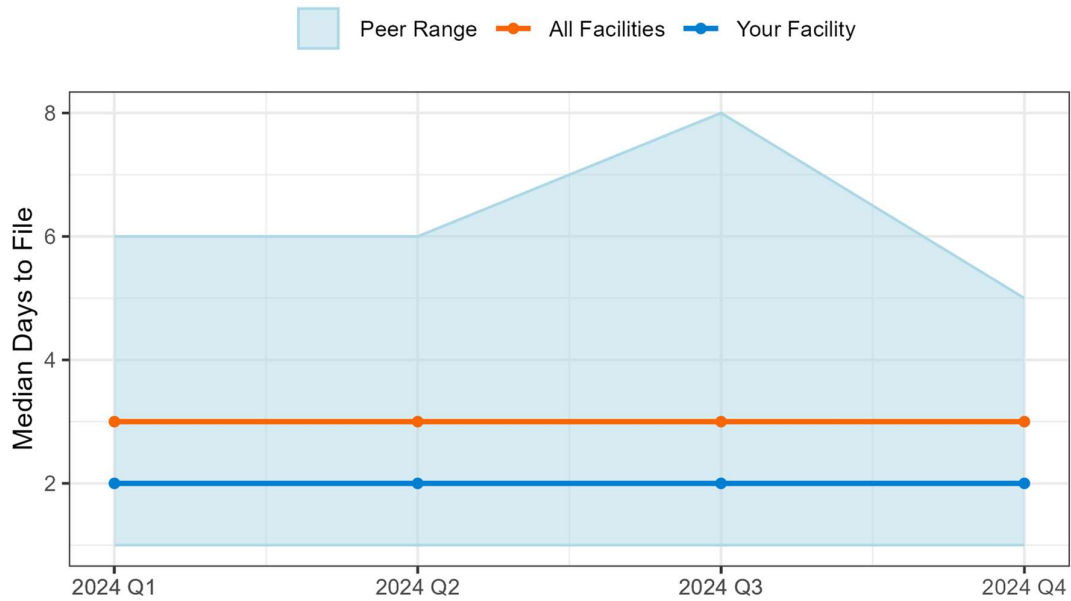

Peer Range is the highest and lowest median days to file found within Your Facility's peer size group.

19. Corewell Health Lakeland Hospitals - Niles Hospital

Table 1: Timeliness Summary Report

	Your Facility	All Peers	All Facilities
2024 Q1			
All Certificates	113	2,389	23,707
Filed Ontime	111	2,152	19,193
Max Days to File	8	27	389
Median Days to File	1	2	3
Percent Ontime	98.2	90.1	81
2024 Q2			
All Certificates	147	2,434	25,093
Filed Ontime	136	2,204	18,484
Max Days to File	8	25	259
Median Days to File	1	2	3
Percent Ontime	92.5	90.6	73.7
2024 Q3			
All Certificates	136	2,559	25,578
Filed Ontime	135	2,194	18,338
Max Days to File	6	66	171
Median Days to File	1	2	3
Percent Ontime	99.3	85.7	71.7
2024 Q4			
All Certificates	141	2,352	23,609
Filed Ontime	140	2,131	18,352
Max Days to File	7	21	104
Median Days to File	1	2	3
Percent Ontime	99.3	90.6	77.7

Information for Figures: If your facility had a lower percent or higher median days than All Facilities, indicating underperformance, the value will be displayed in the charts below for Q4 2024.

Figure 1. Percent Filed on Time to VERA

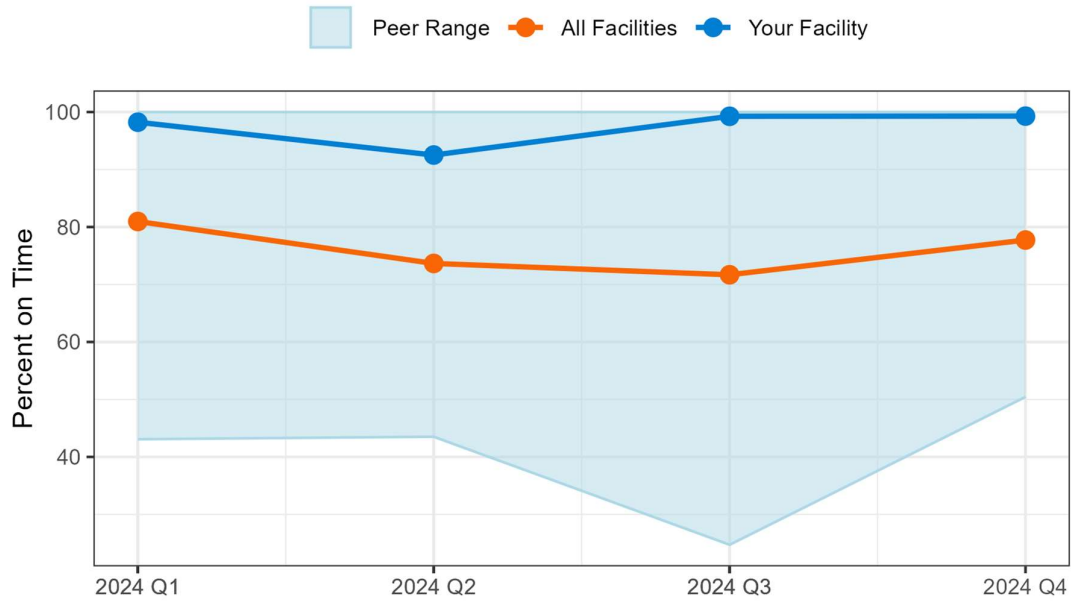

Percent on time is defined as less than or equal to five days. Peer Range is the highest and lowest percent filed on time found in Your Facility's peer size group.

Figure 2. Median Days to File to VERA

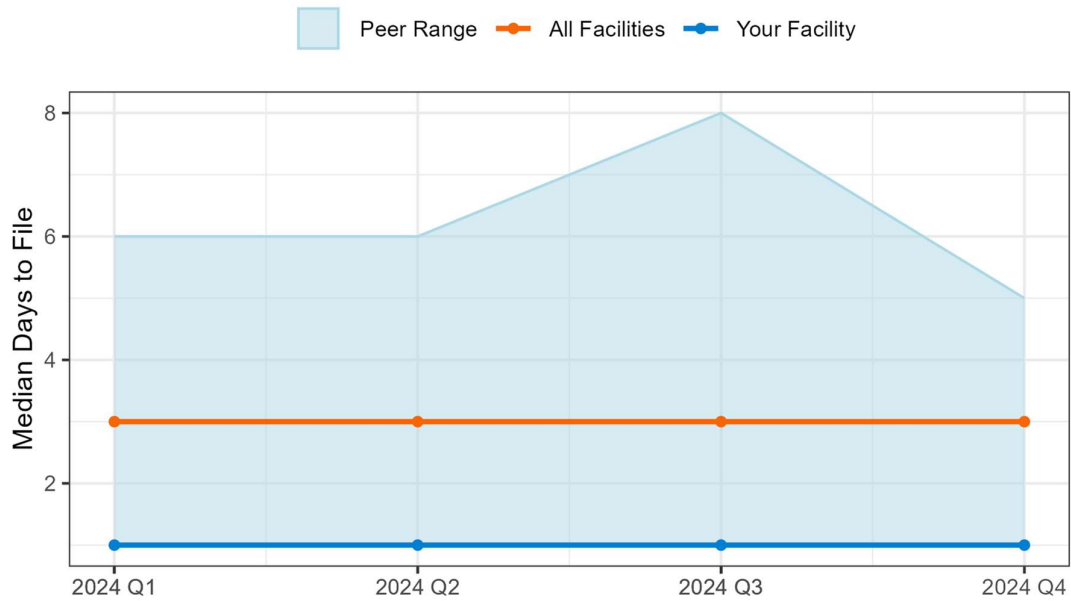

Peer Range is the highest and lowest median days to file found within Your Facility's peer size group.

20. Corewell Health Lakeland Hospitals - St. Joseph Hospital

Table 1: Timeliness Summary Report

	Your Facility	All Peers	All Facilities
2024 Q1			
All Certificates	197	2,664	23,707
Filed Ontime	192	2,399	19,193
Max Days to File	6	20	389
Median Days to File	2	3	3
Percent Ontime	97.5	90	81
2024 Q2			
All Certificates	206	2,751	25,093
Filed Ontime	201	2,407	18,484
Max Days to File	12	76	259
Median Days to File	2	3	3
Percent Ontime	97.6	87.5	73.7
2024 Q3			
All Certificates	184	2,810	25,578
Filed Ontime	177	2,384	18,338
Max Days to File	15	171	171
Median Days to File	2	3	3
Percent Ontime	96.2	84.8	71.7
2024 Q4			
All Certificates	162	2,537	23,609
Filed Ontime	159	2,213	18,352
Max Days to File	7	29	104
Median Days to File	2	3	3
Percent Ontime	98.2	87.2	77.7

Information for Figures: If your facility had a lower percent or higher median days than All Facilities, indicating underperformance, the value will be displayed in the charts below for Q4 2024.

Figure 1. Percent Filed on Time to VERA

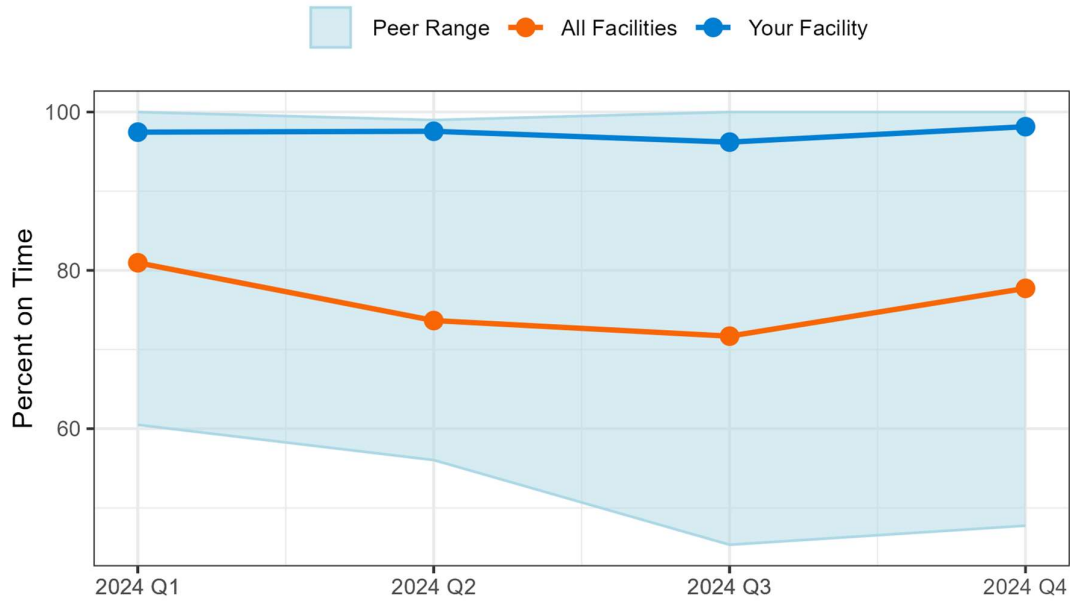

Percent on time is defined as less than or equal to five days. Peer Range is the highest and lowest percent filed on time found in Your Facility's peer size group.

Figure 2. Median Days to File to VERA

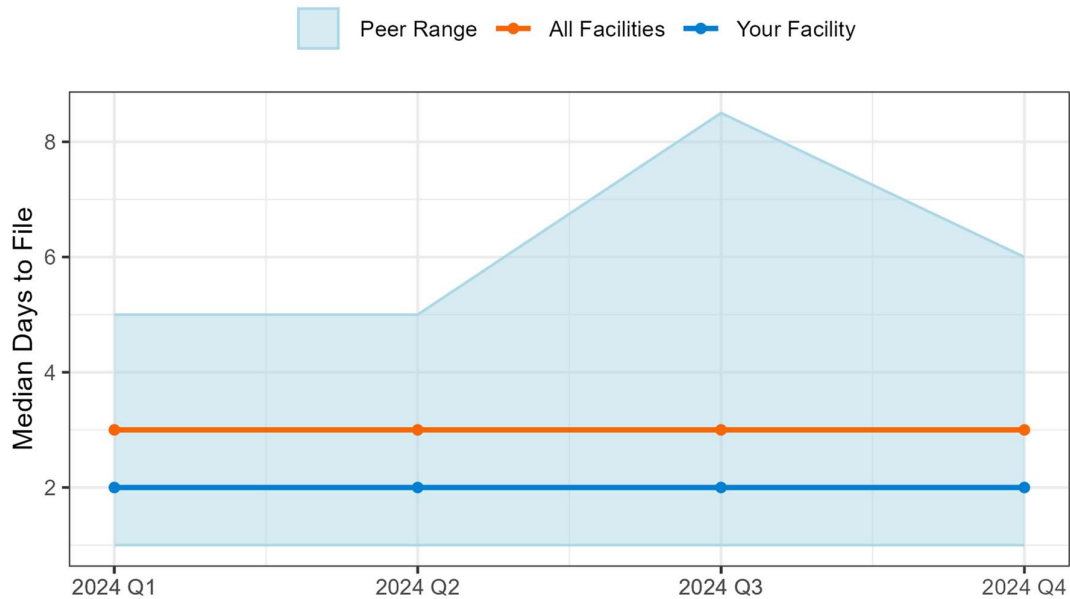

Peer Range is the highest and lowest median days to file found within Your Facility's peer size group.

21. Corewell Health Ludington Hospital

Table 1: Timeliness Summary Report

	Your Facility	All Peers	All Facilities
2024 Q1			
All Certificates	57	2,389	23,707
Filed Ontime	55	2,152	19,193
Max Days to File	7	27	389
Median Days to File	3	2	3
Percent Ontime	96.5	90.1	81
2024 Q2			
All Certificates	69	2,434	25,093
Filed Ontime	62	2,204	18,484
Max Days to File	10	25	259
Median Days to File	3	2	3
Percent Ontime	89.9	90.6	73.7
2024 Q3			
All Certificates	58	2,559	25,578
Filed Ontime	55	2,194	18,338
Max Days to File	7	66	171
Median Days to File	3	2	3
Percent Ontime	94.8	85.7	71.7
2024 Q4			
All Certificates	64	2,352	23,609
Filed Ontime	55	2,131	18,352
Max Days to File	12	21	104
Median Days to File	3	2	3
Percent Ontime	85.9	90.6	77.7

Information for Figures: If your facility had a lower percent or higher median days than All Facilities, indicating underperformance, the value will be displayed in the charts below for Q4 2024.

Figure 1. Percent Filed on Time to VERA

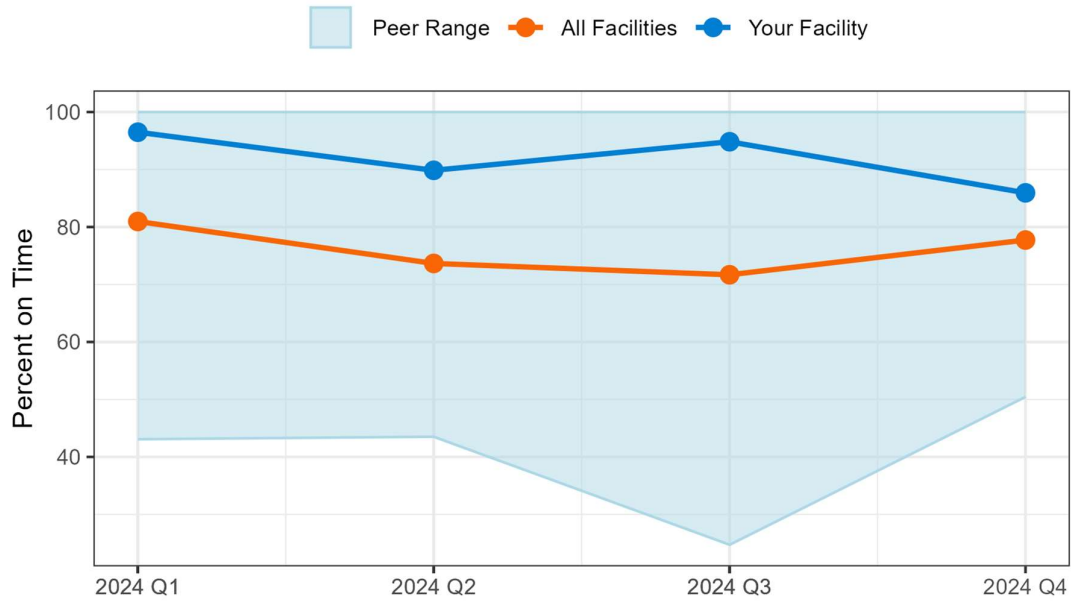

Percent on time is defined as less than or equal to five days. Peer Range is the highest and lowest percent filed on time found in Your Facility's peer size group.

Figure 2. Median Days to File to VERA

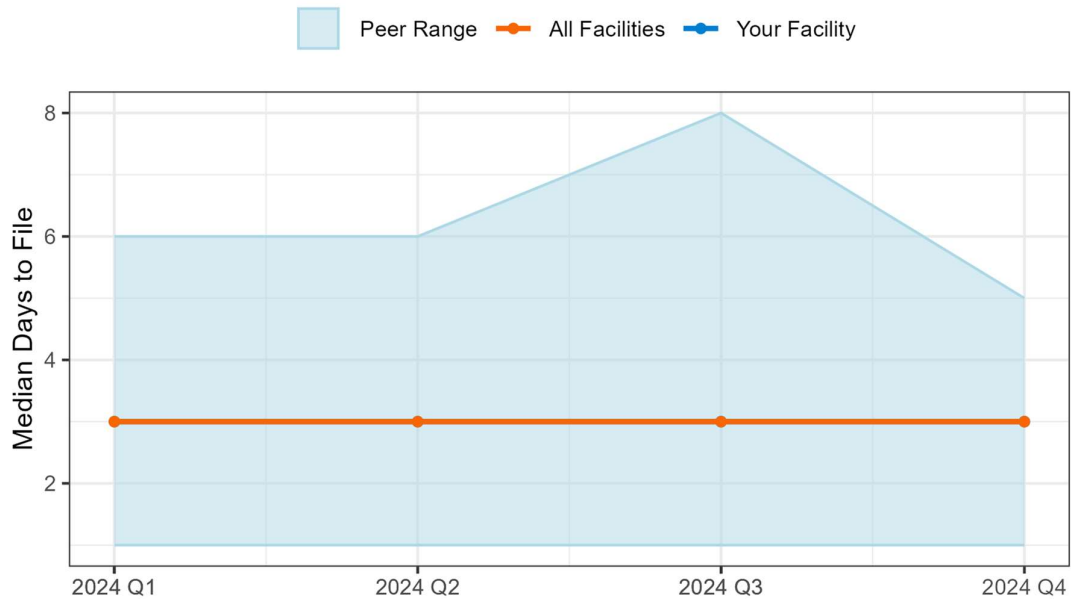

Peer Range is the highest and lowest median days to file found within Your Facility's peer size group.

22. Corewell Health Pennock Hospital

Table 1: Timeliness Summary Report

	Your Facility	All Peers	All Facilities
2024 Q1			
All Certificates	83	2,389	23,707
Filed Ontime	83	2,152	19,193
Max Days to File	5	27	389
Median Days to File	3	2	3
Percent Ontime	100	90.1	81
2024 Q2			
All Certificates	94	2,434	25,093
Filed Ontime	94	2,204	18,484
Max Days to File	5	25	259
Median Days to File	3	2	3
Percent Ontime	100	90.6	73.7
2024 Q3			
All Certificates	77	2,559	25,578
Filed Ontime	77	2,194	18,338
Max Days to File	5	66	171
Median Days to File	3	2	3
Percent Ontime	100	85.7	71.7
2024 Q4			
All Certificates	61	2,352	23,609
Filed Ontime	60	2,131	18,352
Max Days to File	10	21	104
Median Days to File	3	2	3
Percent Ontime	98.4	90.6	77.7

Information for Figures: If your facility had a lower percent or higher median days than All Facilities, indicating underperformance, the value will be displayed in the charts below for Q4 2024.

Figure 1. Percent Filed on Time to VERA

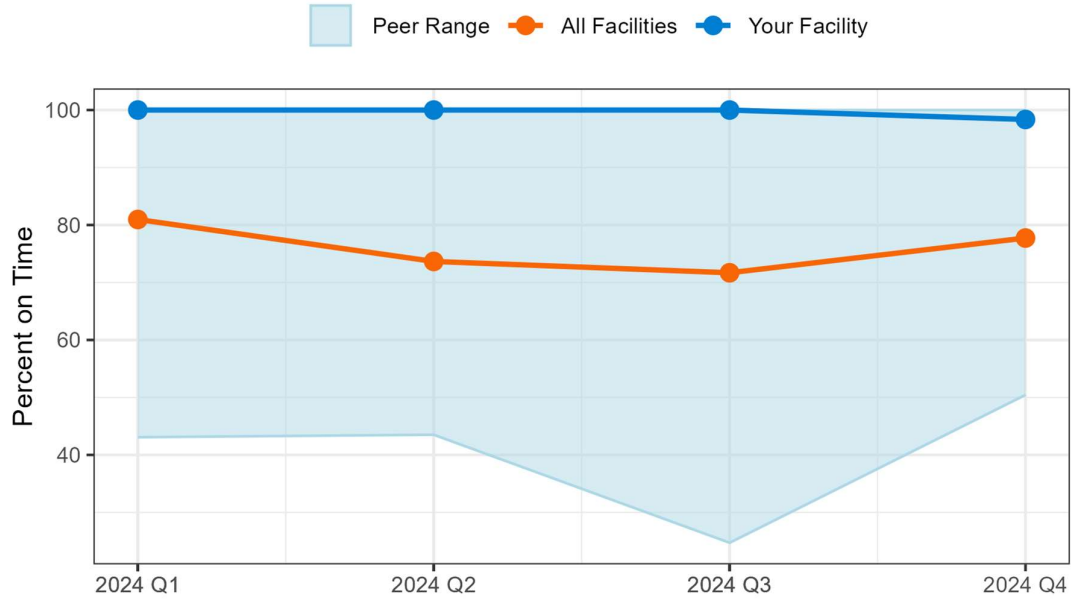

Percent on time is defined as less than or equal to five days. Peer Range is the highest and lowest percent filed on time found in Your Facility's peer size group.

Figure 2. Median Days to File to VERA

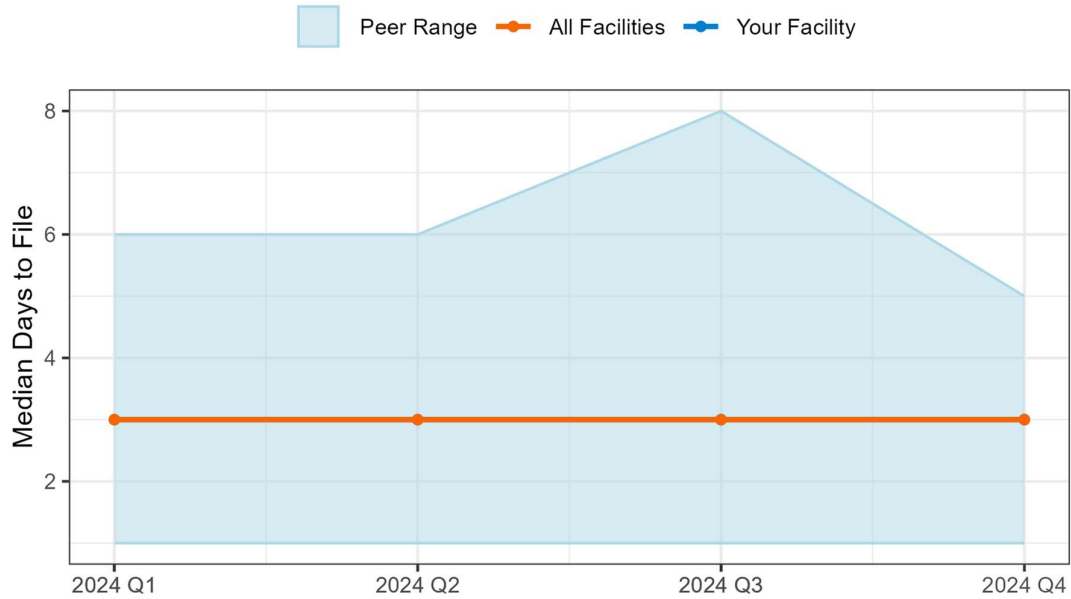

Peer Range is the highest and lowest median days to file found within Your Facility's peer size group.

23. Corewell Health Trenton Hospital

Table 1: Timeliness Summary Report

	Your Facility	All Peers	All Facilities
2024 Q1			
All Certificates	178	2,664	23,707
Filed Ontime	168	2,399	19,193
Max Days to File	8	20	389
Median Days to File	3	3	3
Percent Ontime	94.4	90	81
2024 Q2			
All Certificates	160	2,751	25,093
Filed Ontime	158	2,407	18,484
Max Days to File	5	76	259
Median Days to File	2	3	3
Percent Ontime	98.8	87.5	73.7
2024 Q3			
All Certificates	183	2,810	25,578
Filed Ontime	166	2,384	18,338
Max Days to File	7	171	171
Median Days to File	2	3	3
Percent Ontime	90.7	84.8	71.7
2024 Q4			
All Certificates	156	2,537	23,609
Filed Ontime	148	2,213	18,352
Max Days to File	7	29	104
Median Days to File	2	3	3
Percent Ontime	94.9	87.2	77.7

Information for Figures: If your facility had a lower percent or higher median days than All Facilities, indicating underperformance, the value will be displayed in the charts below for Q4 2024.

Figure 1. Percent Filed on Time to VERA

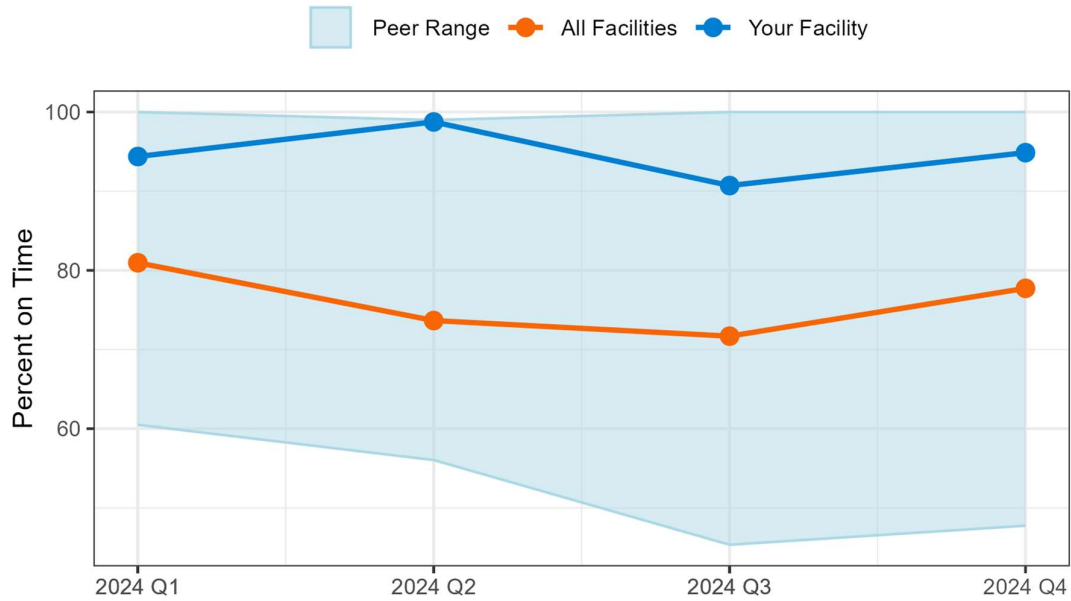

Percent on time is defined as less than or equal to five days. Peer Range is the highest and lowest percent filed on time found in Your Facility's peer size group.

Figure 2. Median Days to File to VERA

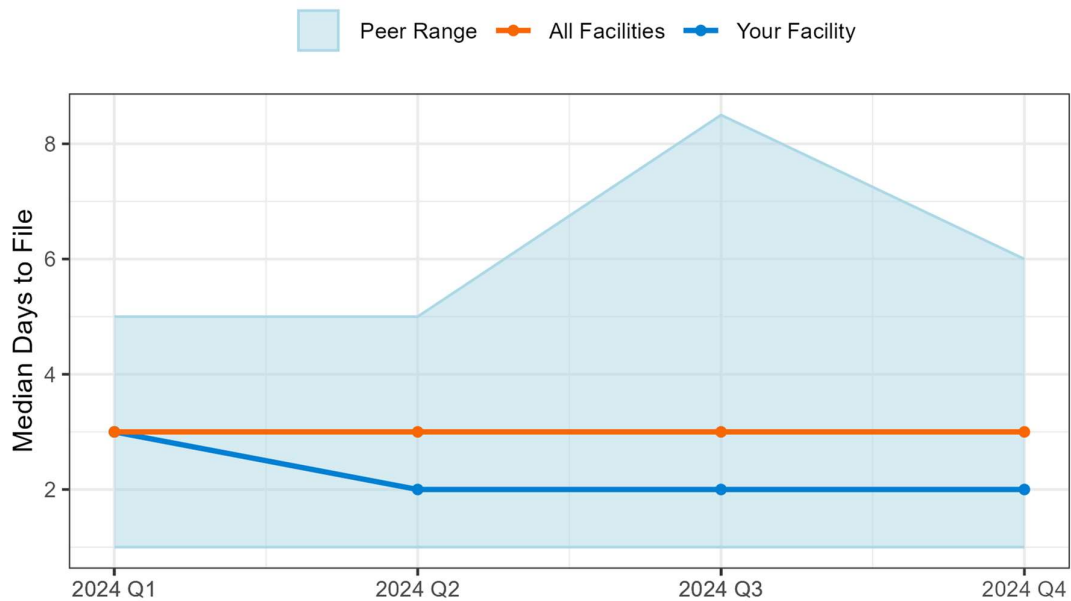

Peer Range is the highest and lowest median days to file found within Your Facility's peer size group.

24. Corewell Health Wayne Hospital

Table 1: Timeliness Summary Report

	Your Facility	All Peers	All Facilities
2024 Q1			
All Certificates	114	2,664	23,707
Filed Ontime	73	2,399	19,193
Max Days to File	15	20	389
Median Days to File	5	3	3
Percent Ontime	64	90	81
2024 Q2			
All Certificates	121	2,751	25,093
Filed Ontime	81	2,407	18,484
Max Days to File	25	76	259
Median Days to File	4	3	3
Percent Ontime	66.9	87.5	73.7
2024 Q3			
All Certificates	97	2,810	25,578
Filed Ontime	52	2,384	18,338
Max Days to File	14	171	171
Median Days to File	5	3	3
Percent Ontime	53.6	84.8	71.7
2024 Q4			
All Certificates	111	2,537	23,609
Filed Ontime	53	2,213	18,352
Max Days to File	16	29	104
Median Days to File	6	3	3
Percent Ontime	47.8	87.2	77.7

Information for Figures: If your facility had a lower percent or higher median days than All Facilities, indicating underperformance, the value will be displayed in the charts below for Q4 2024.

Figure 1. Percent Filed on Time to VERA

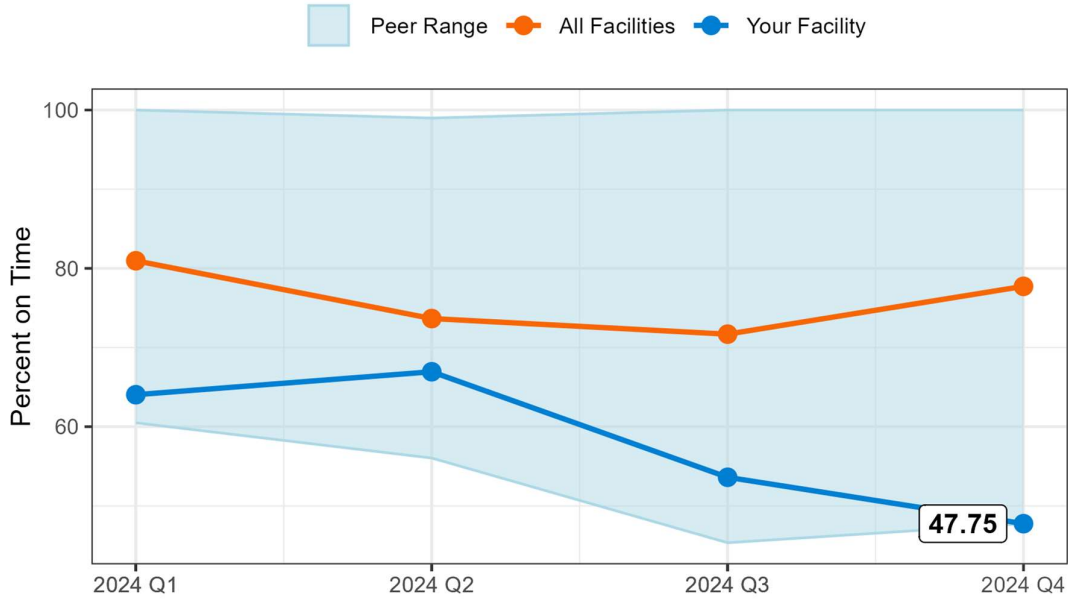

Percent on time is defined as less than or equal to five days. Peer Range is the highest and lowest percent filed on time found in Your Facility's peer size group.

Figure 2. Median Days to File to VERA

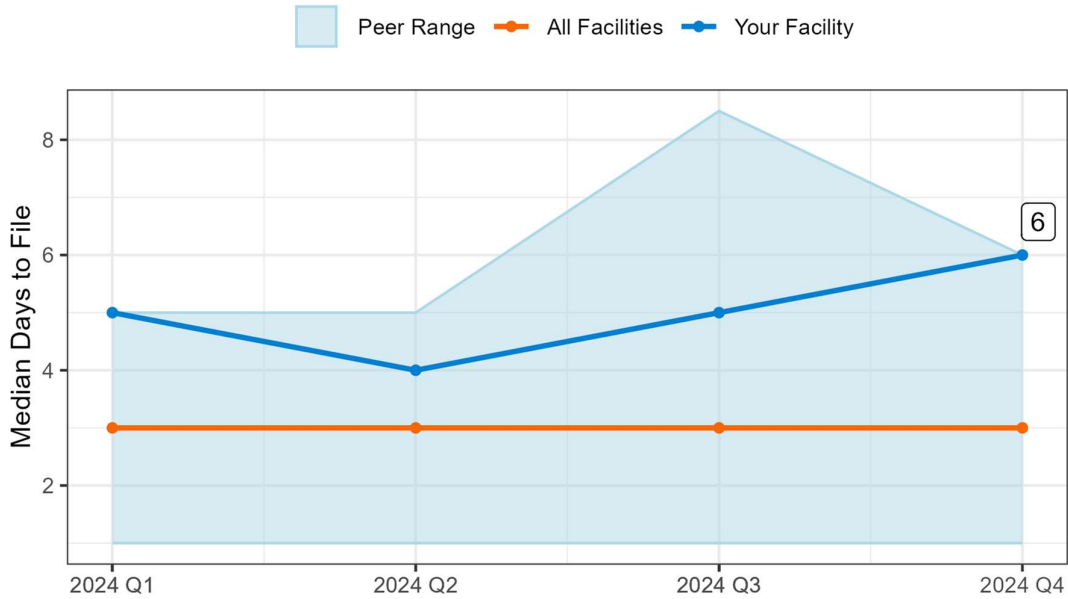

Peer Range is the highest and lowest median days to file found within Your Facility's peer size group.

25. Corewell Health William Beaumont University Hospital

Table 1: Timeliness Summary Report

	Your Facility	All Peers	All Facilities
2024 Q1			
All Certificates	1,279	18,252	23,707
Filed Ontime	652	14,327	19,193
Max Days to File	15	282	389
Median Days to File	5	3	3
Percent Ontime	51	78.5	81
2024 Q2			
All Certificates	1,466	19,450	25,093
Filed Ontime	319	13,506	18,484
Max Days to File	18	239	259
Median Days to File	7	4	3
Percent Ontime	21.8	69.4	73.7
2024 Q3			
All Certificates	1,479	19,746	25,578
Filed Ontime	113	13,387	18,338
Max Days to File	25	157	171
Median Days to File	9	4	3
Percent Ontime	7.6	67.8	71.7
2024 Q4			
All Certificates	1,338	18,259	23,609
Filed Ontime	506	13,639	18,352
Max Days to File	12	104	104
Median Days to File	6	3	3
Percent Ontime	37.8	74.7	77.7

Information for Figures: If your facility had a lower percent or higher median days than All Facilities, indicating underperformance, the value will be displayed in the charts below for Q4 2024.

Figure 1. Percent Filed on Time to VERA

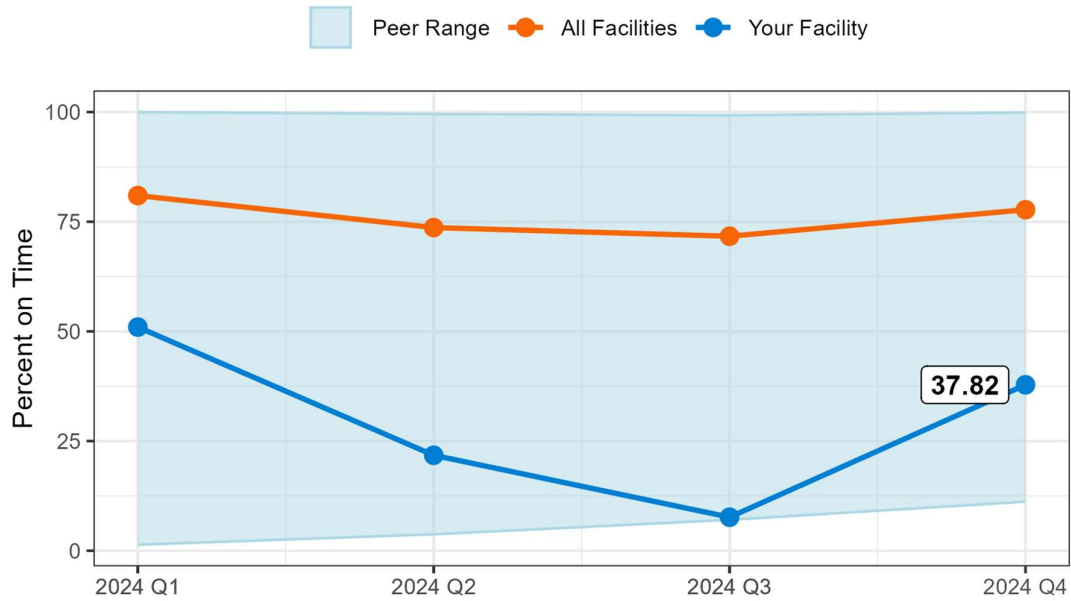

Percent on time is defined as less than or equal to five days. Peer Range is the highest and lowest percent filed on time found in Your Facility's peer size group.

Figure 2. Median Days to File to VERA

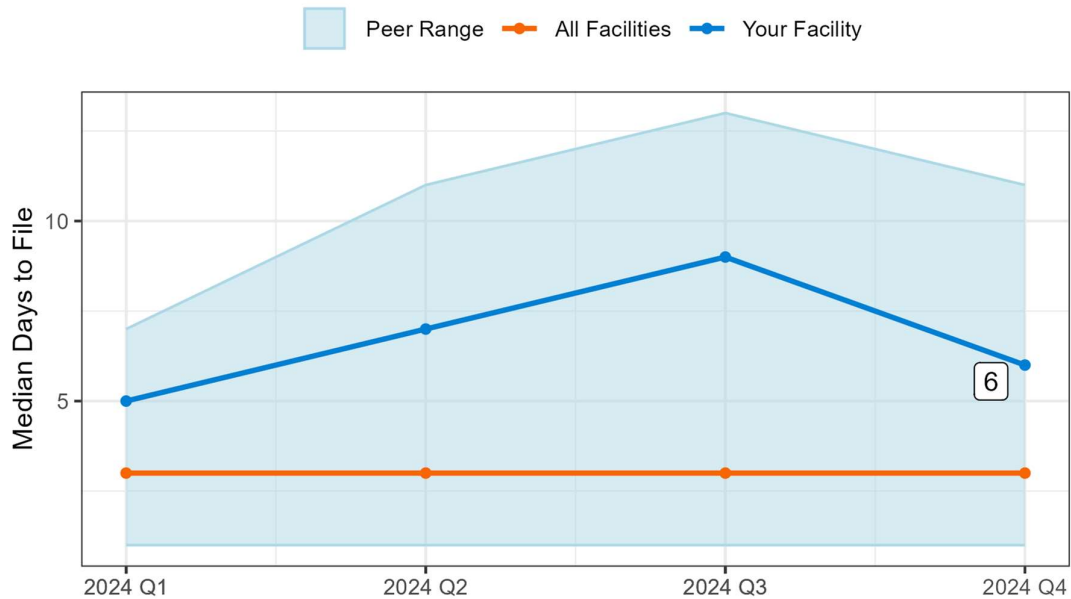

Peer Range is the highest and lowest median days to file found within Your Facility's peer size group.

26. Corewell Health Zeeland Hospital

Table 1: Timeliness Summary Report

	Your Facility	All Peers	All Facilities
2024 Q1			
All Certificates	189	2,664	23,707
Filed Ontime	187	2,399	19,193
Max Days to File	6	20	389
Median Days to File	2	3	3
Percent Ontime	98.9	90	81
2024 Q2			
All Certificates	198	2,751	25,093
Filed Ontime	196	2,407	18,484
Max Days to File	5	76	259
Median Days to File	2	3	3
Percent Ontime	99	87.5	73.7
2024 Q3			
All Certificates	210	2,810	25,578
Filed Ontime	210	2,384	18,338
Max Days to File	5	171	171
Median Days to File	2	3	3
Percent Ontime	100	84.8	71.7
2024 Q4			
All Certificates	179	2,537	23,609
Filed Ontime	179	2,213	18,352
Max Days to File	4	29	104
Median Days to File	2	3	3
Percent Ontime	100	87.2	77.7

Information for Figures: If your facility had a lower percent or higher median days than All Facilities, indicating underperformance, the value will be displayed in the charts below for Q4 2024.

Figure 1. Percent Filed on Time to VERA

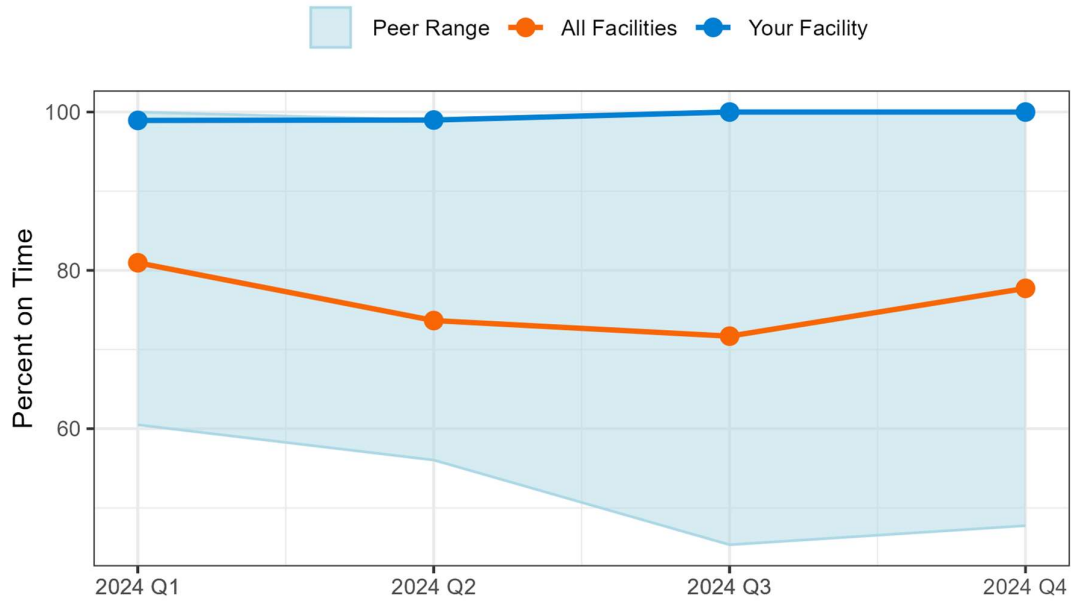

Percent on time is defined as less than or equal to five days. Peer Range is the highest and lowest percent filed on time found in Your Facility's peer size group.

Figure 2. Median Days to File to VERA

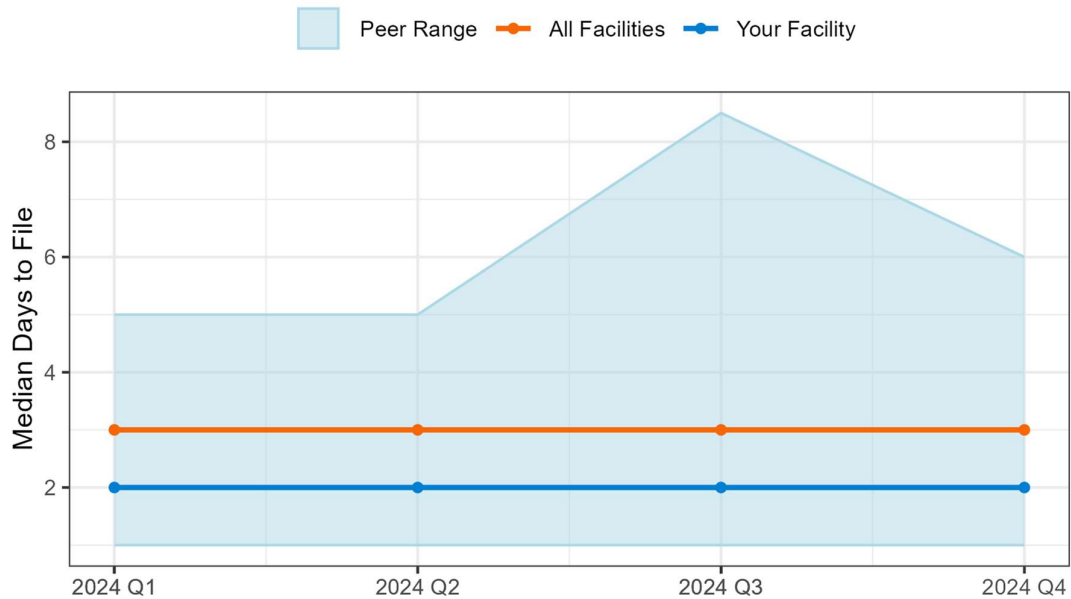

Peer Range is the highest and lowest median days to file found within Your Facility's peer size group.

27. Covenant Health Care

Table 1: Timeliness Summary Report

	Your Facility	All Peers	All Facilities
2024 Q1			
All Certificates	675	18,252	23,707
Filed Ontime	665	14,327	19,193
Max Days to File	8	282	389
Median Days to File	2	3	3
Percent Ontime	98.5	78.5	81
2024 Q2			
All Certificates	658	19,450	25,093
Filed Ontime	648	13,506	18,484
Max Days to File	10	239	259
Median Days to File	2	4	3
Percent Ontime	98.5	69.4	73.7
2024 Q3			
All Certificates	692	19,746	25,578
Filed Ontime	684	13,387	18,338
Max Days to File	12	157	171
Median Days to File	2	4	3
Percent Ontime	98.8	67.8	71.7
2024 Q4			
All Certificates	689	18,259	23,609
Filed Ontime	686	13,639	18,352
Max Days to File	9	104	104
Median Days to File	2	3	3
Percent Ontime	99.6	74.7	77.7

Information for Figures: If your facility had a lower percent or higher median days than All Facilities, indicating underperformance, the value will be displayed in the charts below for Q4 2024.

Figure 1. Percent Filed on Time to VERA

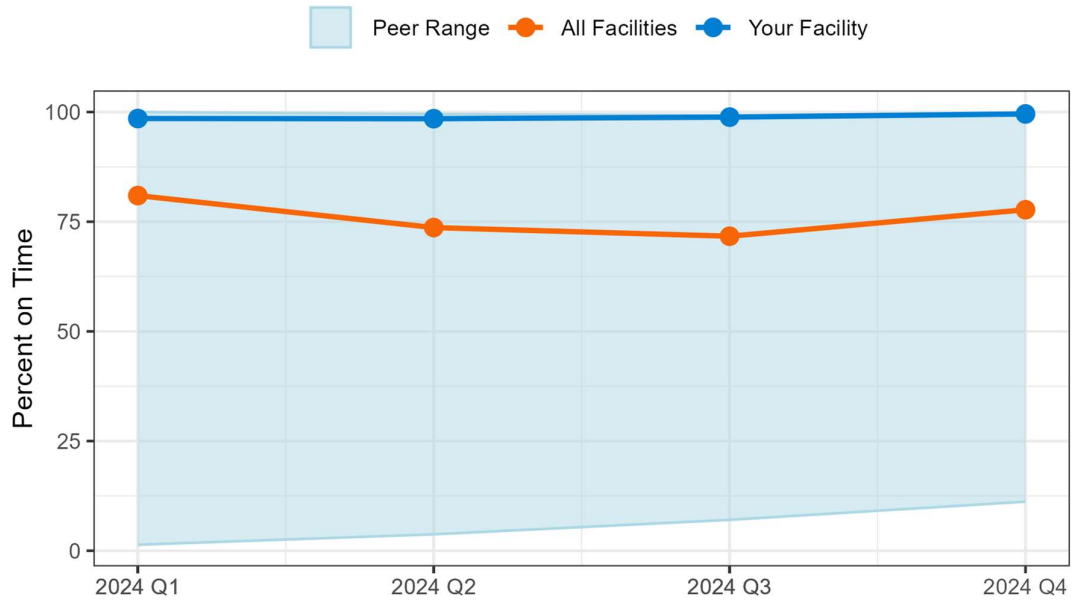

Percent on time is defined as less than or equal to five days. Peer Range is the highest and lowest percent filed on time found in Your Facility's peer size group.

Figure 2. Median Days to File to VERA

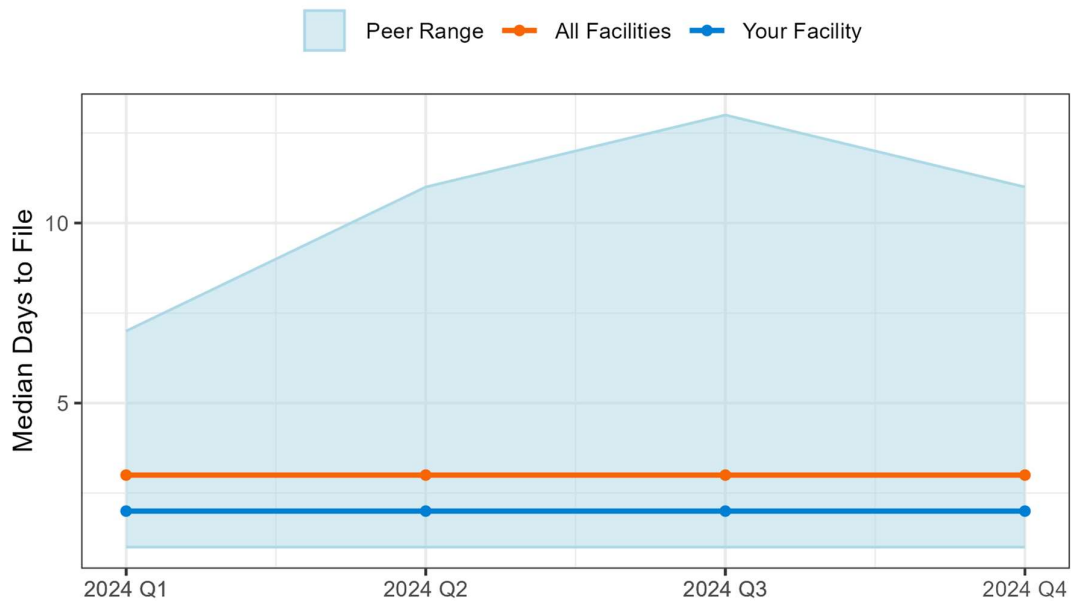

Peer Range is the highest and lowest median days to file found within Your Facility's peer size group.

28. Family Tree Maternity Center, LLC

Table 1: Timeliness Summary Report

	Your Facility	All Peers	All Facilities
2024 Q1			
All Certificates	12	56	23,707
Filed Ontime	2	27	19,193
Max Days to File	389	389	389
Median Days to File	46	6	3
Percent Ontime	16.7	48.2	81
2024 Q2			
All Certificates	14	68	25,093
Filed Ontime	1	37	18,484
Max Days to File	259	259	259
Median Days to File	90	5	3
Percent Ontime	7.1	54.4	73.7
2024 Q3			
All Certificates	15	69	25,578
Filed Ontime	5	40	18,338
Max Days to File	143	143	171
Median Days to File	63	4	3
Percent Ontime	33.3	58	71.7
2024 Q4			
All Certificates	13	71	23,609
Filed Ontime	2	42	18,352
Max Days to File	80	80	104
Median Days to File	26	3	3
Percent Ontime	15.4	59.1	77.7

Information for Figures: If your facility had a lower percent or higher median days than All Facilities, indicating underperformance, the value will be displayed in the charts below for Q4 2024.

Figure 1. Percent Filed on Time to VERA

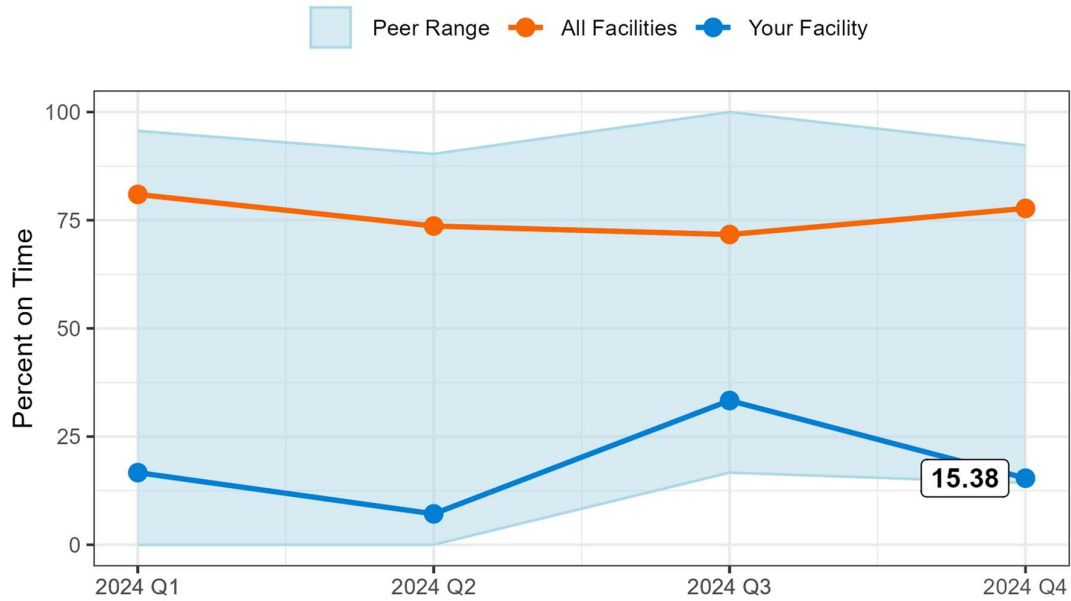

Percent on time is defined as less than or equal to five days. Peer Range is the highest and lowest percent filed on time found in Your Facility's peer size group.

Figure 2. Median Days to File to VERA

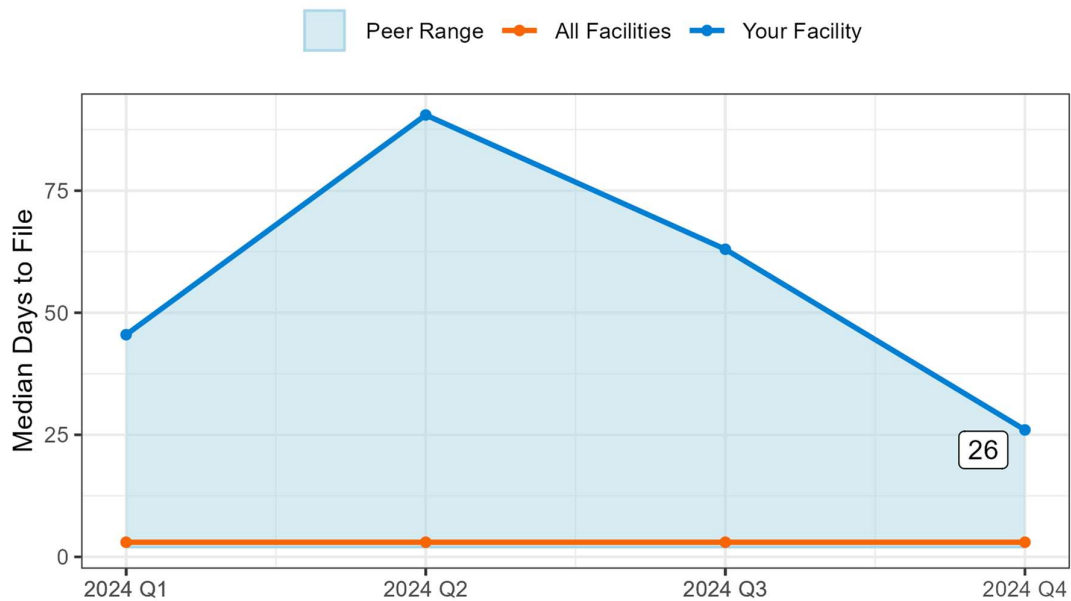

Peer Range is the highest and lowest median days to file found within Your Facility's peer size group.

29. Henry Ford Health Henry Ford Hospital

Table 1: Timeliness Summary Report

	Your Facility	All Peers	All Facilities
2024 Q1			
All Certificates	559	18,252	23,707
Filed Ontime	520	14,327	19,193
Max Days to File	8	282	389
Median Days to File	3	3	3
Percent Ontime	93	78.5	81
2024 Q2			
All Certificates	597	19,450	25,093
Filed Ontime	545	13,506	18,484
Max Days to File	21	239	259
Median Days to File	3	4	3
Percent Ontime	91.3	69.4	73.7
2024 Q3			
All Certificates	642	19,746	25,578
Filed Ontime	616	13,387	18,338
Max Days to File	12	157	171
Median Days to File	3	4	3
Percent Ontime	96	67.8	71.7
2024 Q4			
All Certificates	602	18,259	23,609
Filed Ontime	568	13,639	18,352
Max Days to File	33	104	104
Median Days to File	3	3	3
Percent Ontime	94.3	74.7	77.7

Information for Figures: If your facility had a lower percent or higher median days than All Facilities, indicating underperformance, the value will be displayed in the charts below for Q4 2024.

Figure 1. Percent Filed on Time to VERA

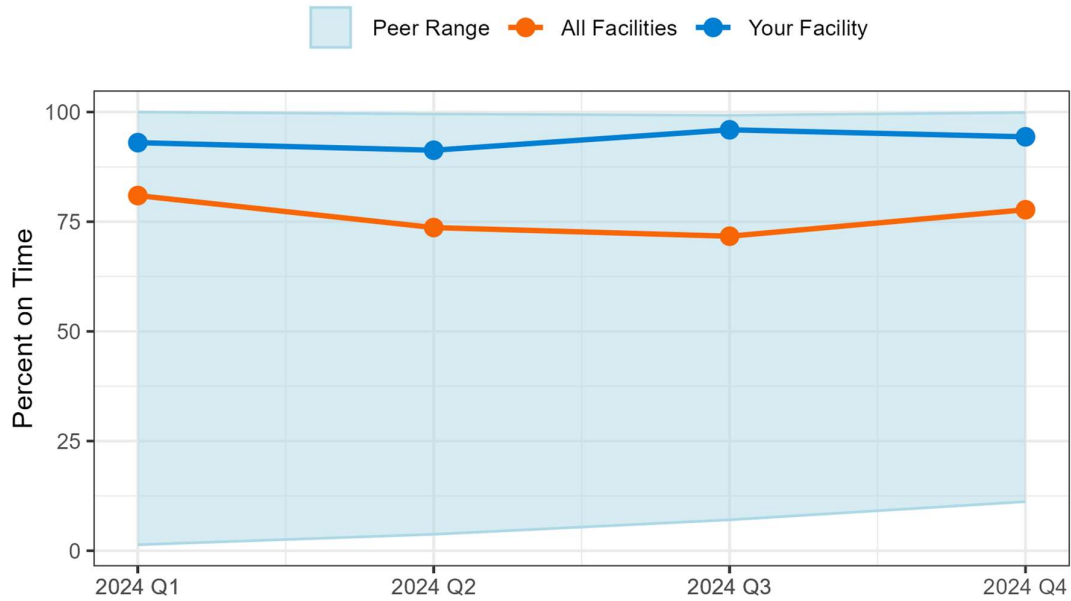

Percent on time is defined as less than or equal to five days. Peer Range is the highest and lowest percent filed on time found in Your Facility's peer size group.

Figure 2. Median Days to File to VERA

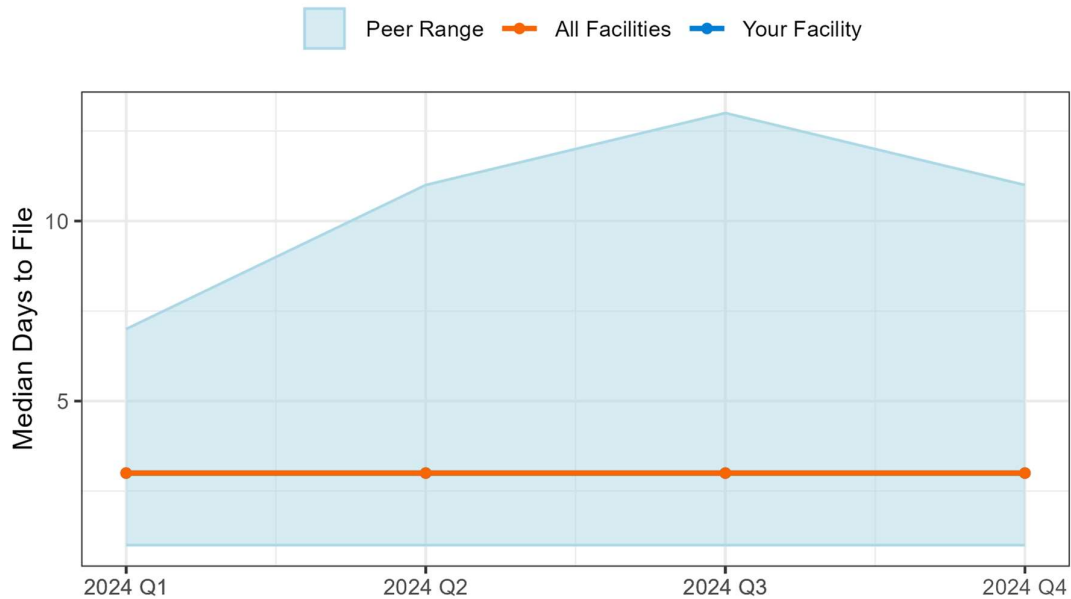

Peer Range is the highest and lowest median days to file found within Your Facility's peer size group.

30. Henry Ford Health Jackson Hospital

Table 1: Timeliness Summary Report

	Your Facility	All Peers	All Facilities
2024 Q1			
All Certificates	254	18,252	23,707
Filed Ontime	228	14,327	19,193
Max Days to File	13	282	389
Median Days to File	2	3	3
Percent Ontime	89.8	78.5	81
2024 Q2			
All Certificates	228	19,450	25,093
Filed Ontime	213	13,506	18,484
Max Days to File	13	239	259
Median Days to File	2	4	3
Percent Ontime	93.4	69.4	73.7
2024 Q3			
All Certificates	278	19,746	25,578
Filed Ontime	273	13,387	18,338
Max Days to File	19	157	171
Median Days to File	2	4	3
Percent Ontime	98.2	67.8	71.7
2024 Q4			
All Certificates	246	18,259	23,609
Filed Ontime	234	13,639	18,352
Max Days to File	8	104	104
Median Days to File	2	3	3
Percent Ontime	95.1	74.7	77.7

Information for Figures: If your facility had a lower percent or higher median days than All Facilities, indicating underperformance, the value will be displayed in the charts below for Q4 2024.

Figure 1. Percent Filed on Time to VERA

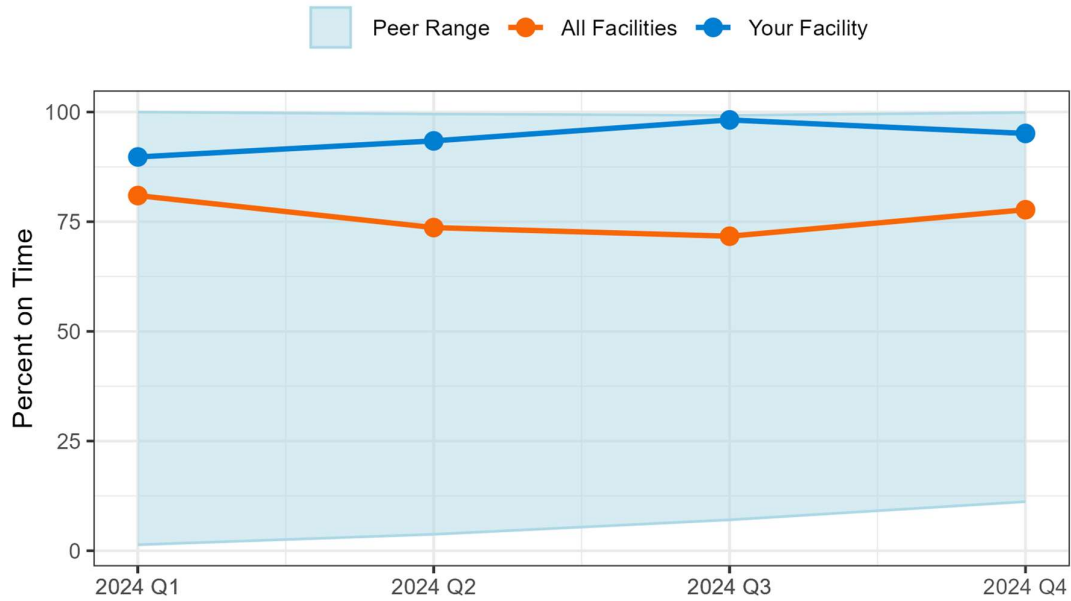

Percent on time is defined as less than or equal to five days. Peer Range is the highest and lowest percent filed on time found in Your Facility's peer size group.

Figure 2. Median Days to File to VERA

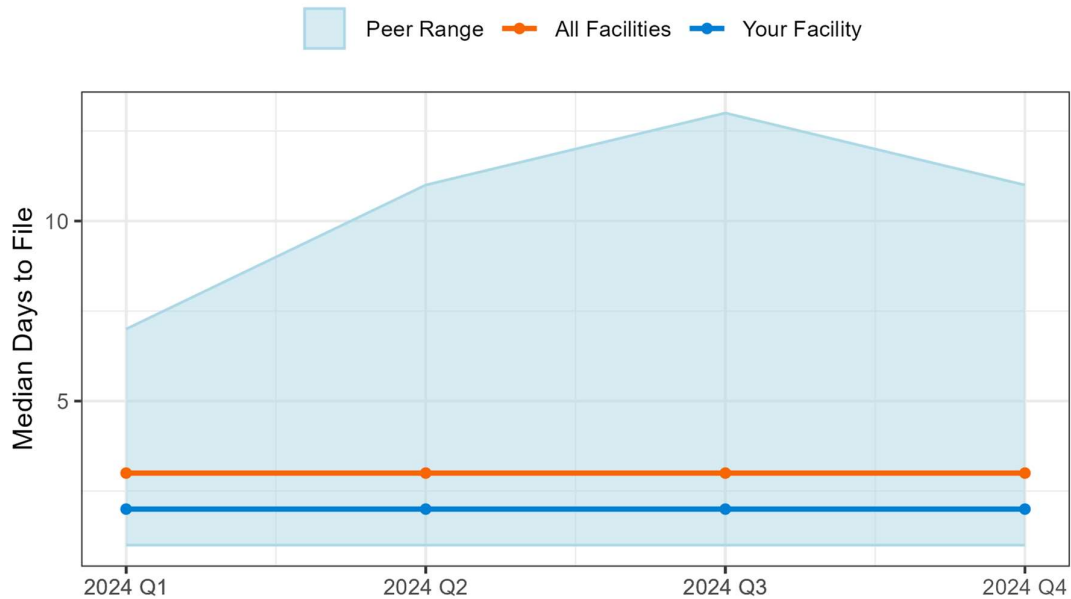

Peer Range is the highest and lowest median days to file found within Your Facility's peer size group.

31. Henry Ford Health Macomb Hospital

Table 1: Timeliness Summary Report

	Your Facility	All Peers	All Facilities
2024 Q1			
All Certificates	306	18,252	23,707
Filed Ontime	277	14,327	19,193
Max Days to File	13	282	389
Median Days to File	2	3	3
Percent Ontime	90.5	78.5	81
2024 Q2			
All Certificates	317	19,450	25,093
Filed Ontime	298	13,506	18,484
Max Days to File	16	239	259
Median Days to File	2	4	3
Percent Ontime	94	69.4	73.7
2024 Q3			
All Certificates	285	19,746	25,578
Filed Ontime	267	13,387	18,338
Max Days to File	13	157	171
Median Days to File	2	4	3
Percent Ontime	93.7	67.8	71.7
2024 Q4			
All Certificates	261	18,259	23,609
Filed Ontime	235	13,639	18,352
Max Days to File	17	104	104
Median Days to File	2	3	3
Percent Ontime	90	74.7	77.7

Information for Figures: If your facility had a lower percent or higher median days than All Facilities, indicating underperformance, the value will be displayed in the charts below for Q4 2024.

Figure 1. Percent Filed on Time to VERA

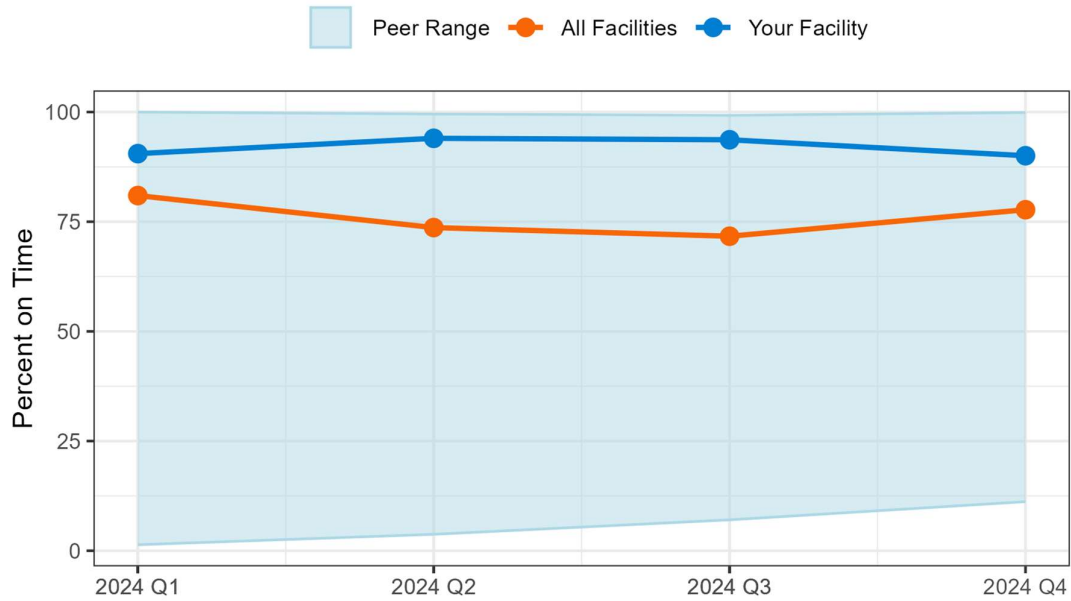

Percent on time is defined as less than or equal to five days. Peer Range is the highest and lowest percent filed on time found in Your Facility's peer size group.

Figure 2. Median Days to File to VERA

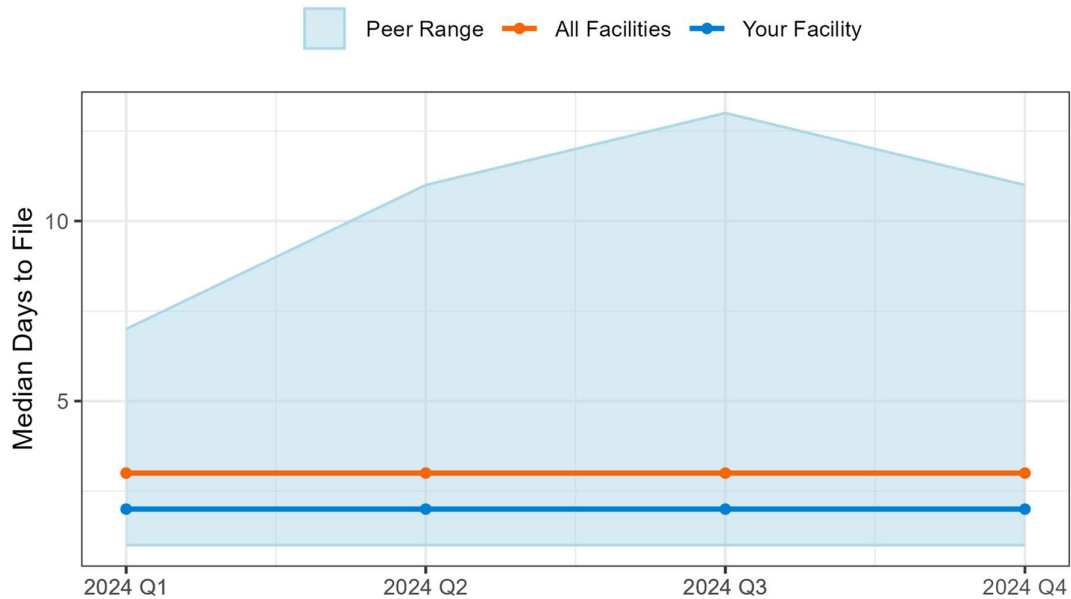

Peer Range is the highest and lowest median days to file found within Your Facility's peer size group.

32. Henry Ford Health West Bloomfield Hospital

Table 1: Timeliness Summary Report

	Your Facility	All Peers	All Facilities
2024 Q1			
All Certificates	461	18,252	23,707
Filed Ontime	451	14,327	19,193
Max Days to File	18	282	389
Median Days to File	2	3	3
Percent Ontime	97.8	78.5	81
2024 Q2			
All Certificates	511	19,450	25,093
Filed Ontime	501	13,506	18,484
Max Days to File	9	239	259
Median Days to File	2	4	3
Percent Ontime	98	69.4	73.7
2024 Q3			
All Certificates	540	19,746	25,578
Filed Ontime	526	13,387	18,338
Max Days to File	19	157	171
Median Days to File	2	4	3
Percent Ontime	97.4	67.8	71.7
2024 Q4			
All Certificates	510	18,259	23,609
Filed Ontime	500	13,639	18,352
Max Days to File	12	104	104
Median Days to File	2	3	3
Percent Ontime	98	74.7	77.7

Information for Figures: If your facility had a lower percent or higher median days than All Facilities, indicating underperformance, the value will be displayed in the charts below for Q4 2024.

Figure 1. Percent Filed on Time to VERA

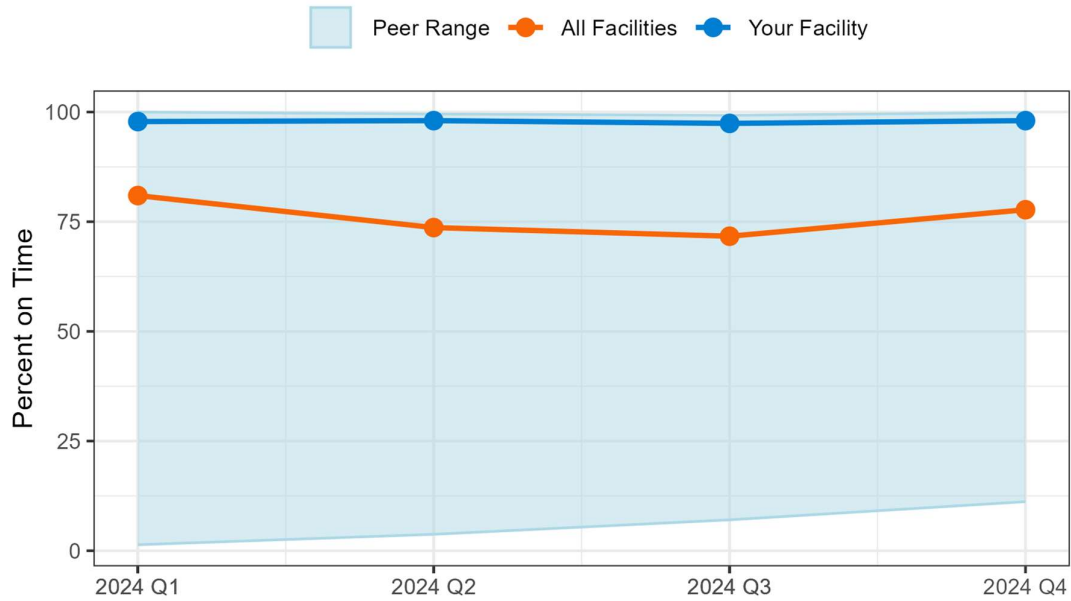

Percent on time is defined as less than or equal to five days. Peer Range is the highest and lowest percent filed on time found in Your Facility's peer size group.

Figure 2. Median Days to File to VERA

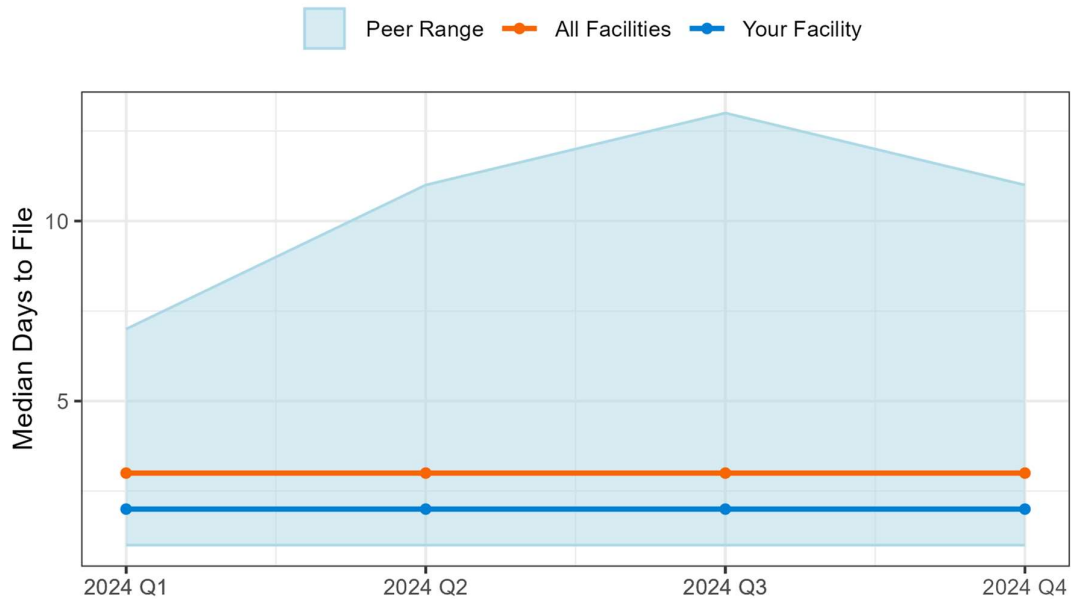

Peer Range is the highest and lowest median days to file found within Your Facility's peer size group.

33. Henry Ford Health Wyandotte Hospital

Table 1: Timeliness Summary Report

	Your Facility	All Peers	All Facilities
2024 Q1			
All Certificates	326	18,252	23,707
Filed Ontime	325	14,327	19,193
Max Days to File	19	282	389
Median Days to File	1	3	3
Percent Ontime	99.7	78.5	81
2024 Q2			
All Certificates	311	19,450	25,093
Filed Ontime	301	13,506	18,484
Max Days to File	7	239	259
Median Days to File	1	4	3
Percent Ontime	96.8	69.4	73.7
2024 Q3			
All Certificates	363	19,746	25,578
Filed Ontime	354	13,387	18,338
Max Days to File	9	157	171
Median Days to File	1	4	3
Percent Ontime	97.5	67.8	71.7
2024 Q4			
All Certificates	313	18,259	23,609
Filed Ontime	305	13,639	18,352
Max Days to File	7	104	104
Median Days to File	1	3	3
Percent Ontime	97.4	74.7	77.7

Information for Figures: If your facility had a lower percent or higher median days than All Facilities, indicating underperformance, the value will be displayed in the charts below for Q4 2024.

Figure 1. Percent Filed on Time to VERA

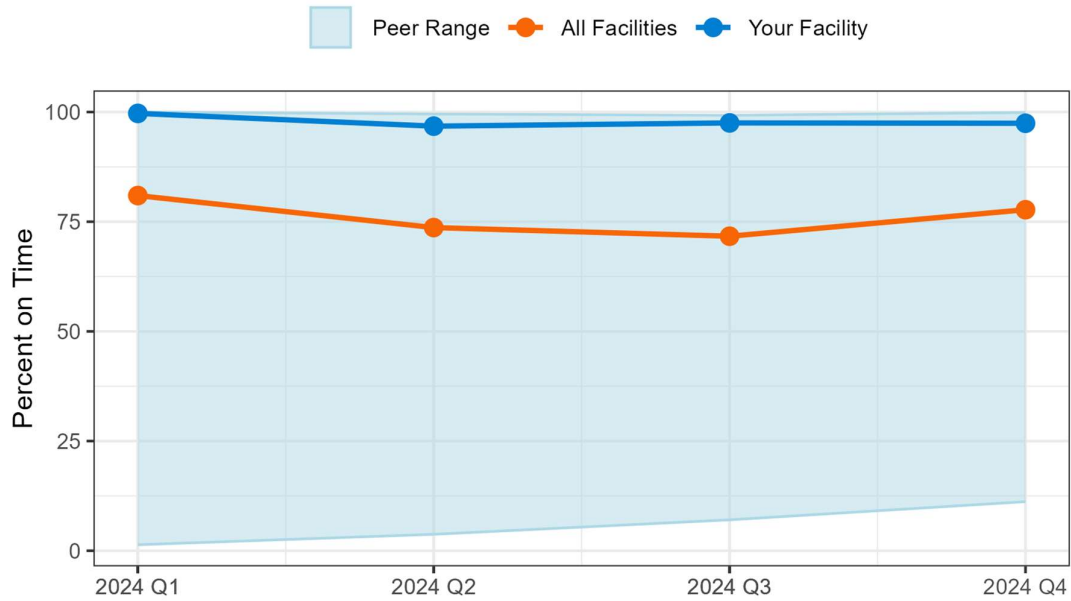

Percent on time is defined as less than or equal to five days. Peer Range is the highest and lowest percent filed on time found in Your Facility's peer size group.

Figure 2. Median Days to File to VERA

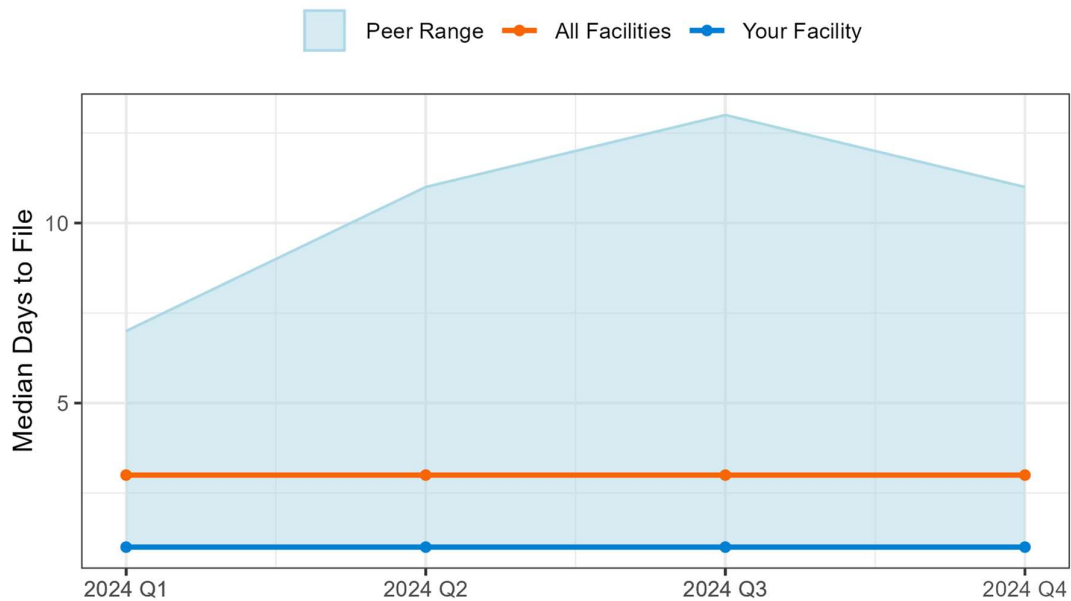

Peer Range is the highest and lowest median days to file found within Your Facility's peer size group.

34. Hillsdale Hospital

Table 1: Timeliness Summary Report

	Your Facility	All Peers	All Facilities
2024 Q1			
All Certificates	104	2,389	23,707
Filed Ontime	102	2,152	19,193
Max Days to File	10	27	389
Median Days to File	1	2	3
Percent Ontime	98.1	90.1	81
2024 Q2			
All Certificates	90	2,434	25,093
Filed Ontime	90	2,204	18,484
Max Days to File	5	25	259
Median Days to File	2	2	3
Percent Ontime	100	90.6	73.7
2024 Q3			
All Certificates	111	2,559	25,578
Filed Ontime	108	2,194	18,338
Max Days to File	8	66	171
Median Days to File	1	2	3
Percent Ontime	97.3	85.7	71.7
2024 Q4			
All Certificates	92	2,352	23,609
Filed Ontime	91	2,131	18,352
Max Days to File	9	21	104
Median Days to File	1	2	3
Percent Ontime	98.9	90.6	77.7

Information for Figures: If your facility had a lower percent or higher median days than All Facilities, indicating underperformance, the value will be displayed in the charts below for Q4 2024.

Figure 1. Percent Filed on Time to VERA

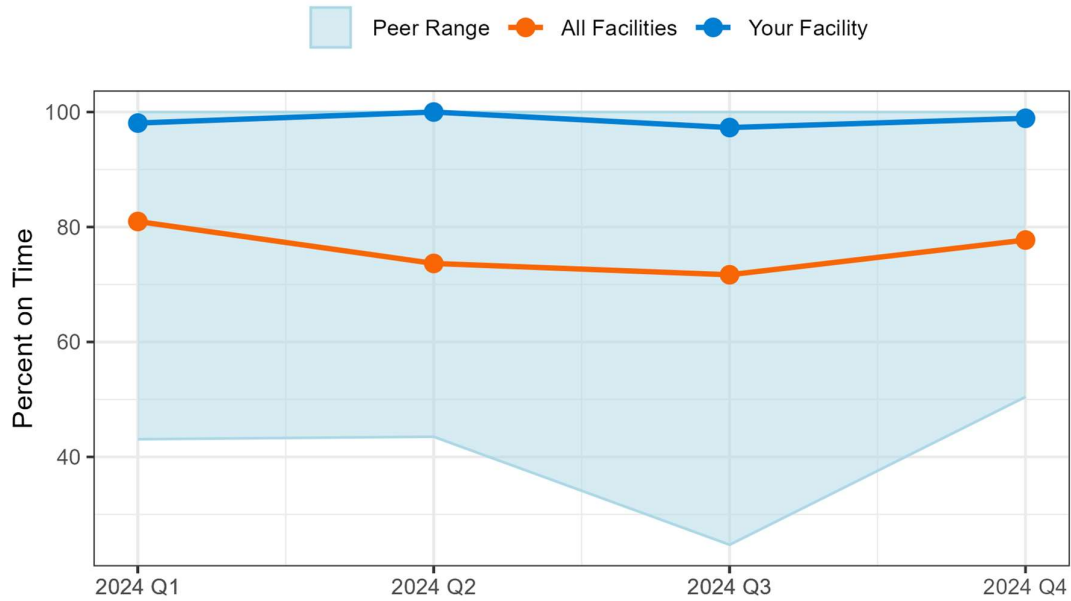

Percent on time is defined as less than or equal to five days. Peer Range is the highest and lowest percent filed on time found in Your Facility's peer size group.

Figure 2. Median Days to File to VERA

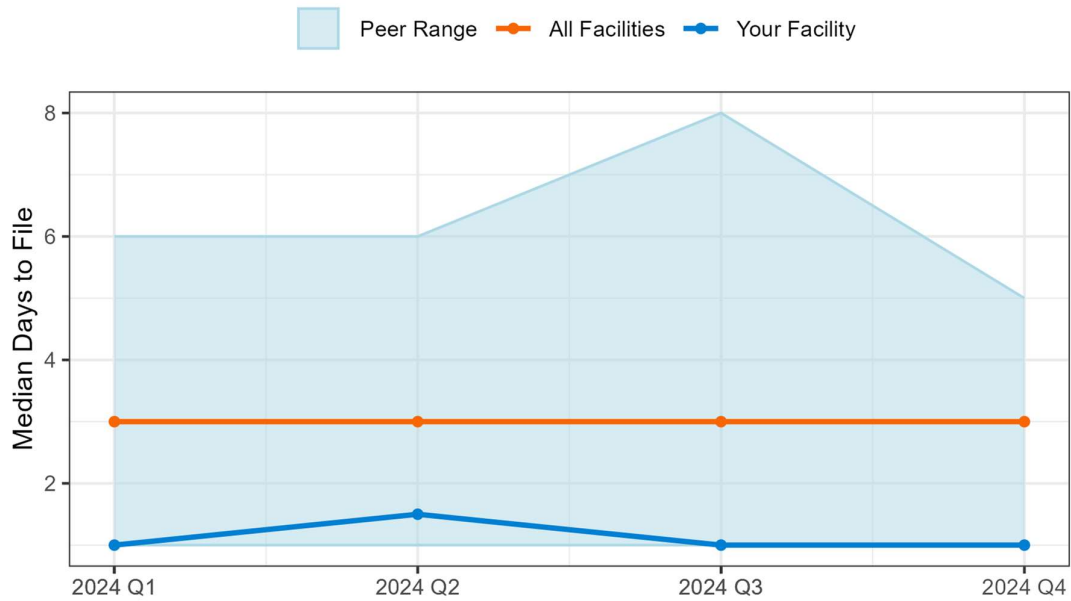

Peer Range is the highest and lowest median days to file found within Your Facility's peer size group.

35. Holland Hospital

Table 1: Timeliness Summary Report

	Your Facility	All Peers	All Facilities
2024 Q1			
All Certificates	276	18,252	23,707
Filed Ontime	259	14,327	19,193
Max Days to File	7	282	389
Median Days to File	3	3	3
Percent Ontime	93.8	78.5	81
2024 Q2			
All Certificates	334	19,450	25,093
Filed Ontime	292	13,506	18,484
Max Days to File	13	239	259
Median Days to File	3	4	3
Percent Ontime	87.4	69.4	73.7
2024 Q3			
All Certificates	363	19,746	25,578
Filed Ontime	327	13,387	18,338
Max Days to File	21	157	171
Median Days to File	3	4	3
Percent Ontime	90.1	67.8	71.7
2024 Q4			
All Certificates	332	18,259	23,609
Filed Ontime	290	13,639	18,352
Max Days to File	11	104	104
Median Days to File	3	3	3
Percent Ontime	87.3	74.7	77.7

Information for Figures: If your facility had a lower percent or higher median days than All Facilities, indicating underperformance, the value will be displayed in the charts below for Q4 2024.

Figure 1. Percent Filed on Time to VERA

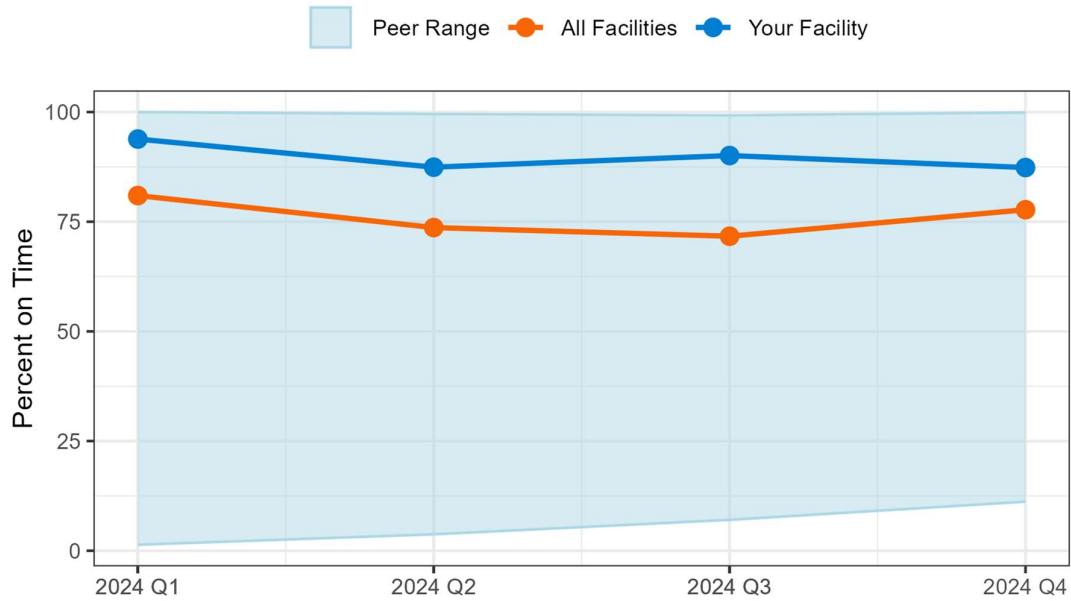

Percent on time is defined as less than or equal to five days. Peer Range is the highest and lowest percent filed on time found in Your Facility's peer size group.

Figure 2. Median Days to File to VERA

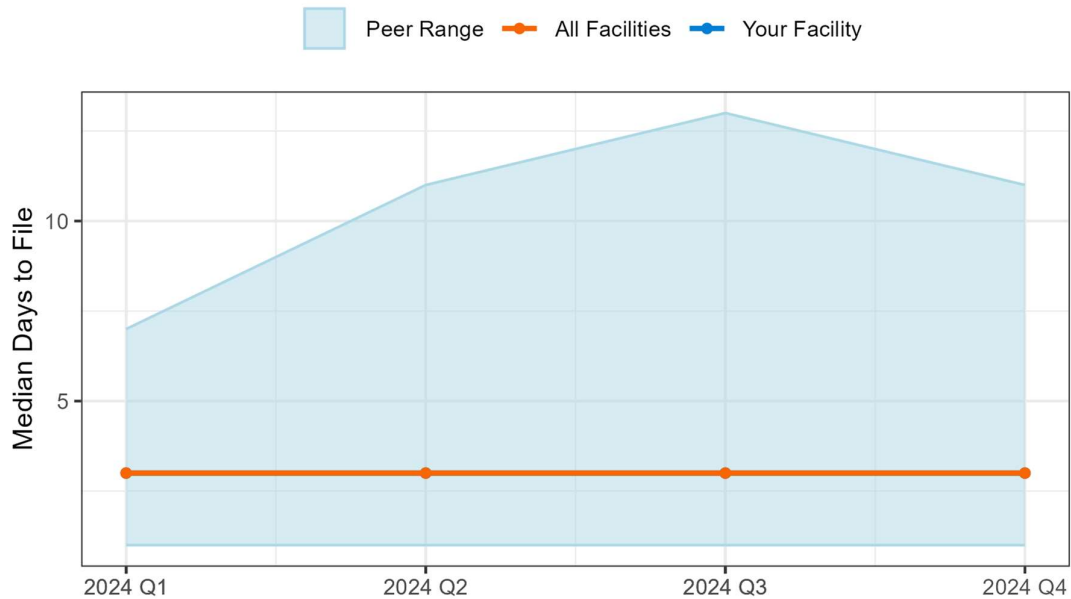

Peer Range is the highest and lowest median days to file found within Your Facility's peer size group.

36. Home - Planned

Table 1: Timeliness Summary Report

	Your Facility	All Peers	All Facilities
2024 Q1			
All Certificates	413	18,252	23,707
Filed Ontime	220	14,327	19,193
Max Days to File	282	282	389
Median Days to File	5	3	3
Percent Ontime	53.3	78.5	81
2024 Q2			
All Certificates	428	19,450	25,093
Filed Ontime	213	13,506	18,484
Max Days to File	239	239	259
Median Days to File	5	4	3
Percent Ontime	49.8	69.4	73.7
2024 Q3			
All Certificates	458	19,746	25,578
Filed Ontime	260	13,387	18,338
Max Days to File	113	157	171
Median Days to File	5	4	3
Percent Ontime	56.8	67.8	71.7
2024 Q4			
All Certificates	406	18,259	23,609
Filed Ontime	221	13,639	18,352
Max Days to File	104	104	104
Median Days to File	5	3	3
Percent Ontime	54.4	74.7	77.7

Information for Figures: If your facility had a lower percent or higher median days than All Facilities, indicating underperformance, the value will be displayed in the charts below for Q4 2024.

Figure 1. Percent Filed on Time to VERA

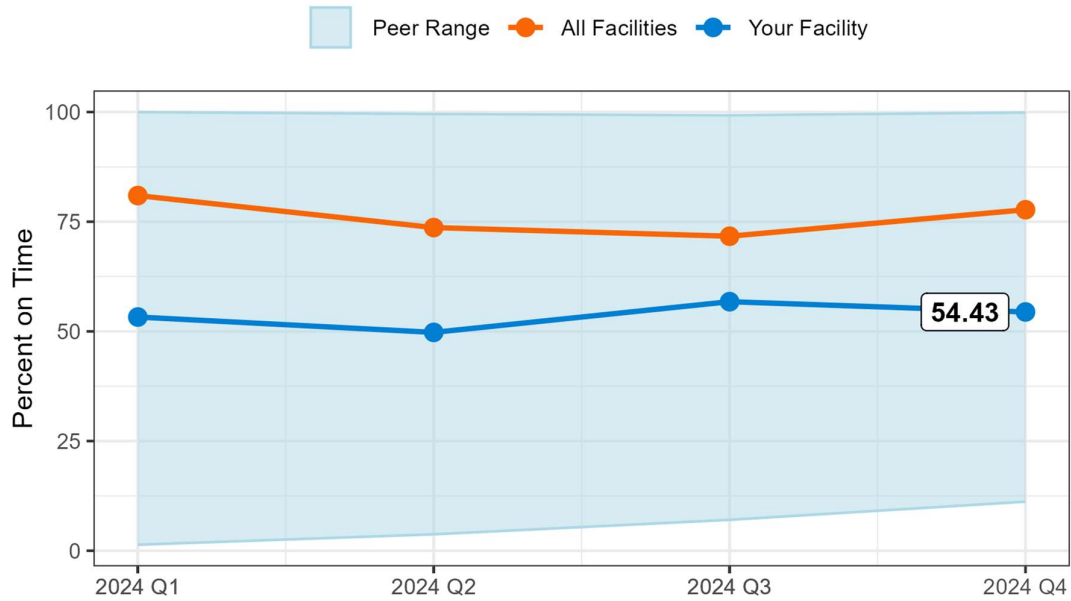

Percent on time is defined as less than or equal to five days. Peer Range is the highest and lowest percent filed on time found in Your Facility's peer size group.

Figure 2. Median Days to File to VERA

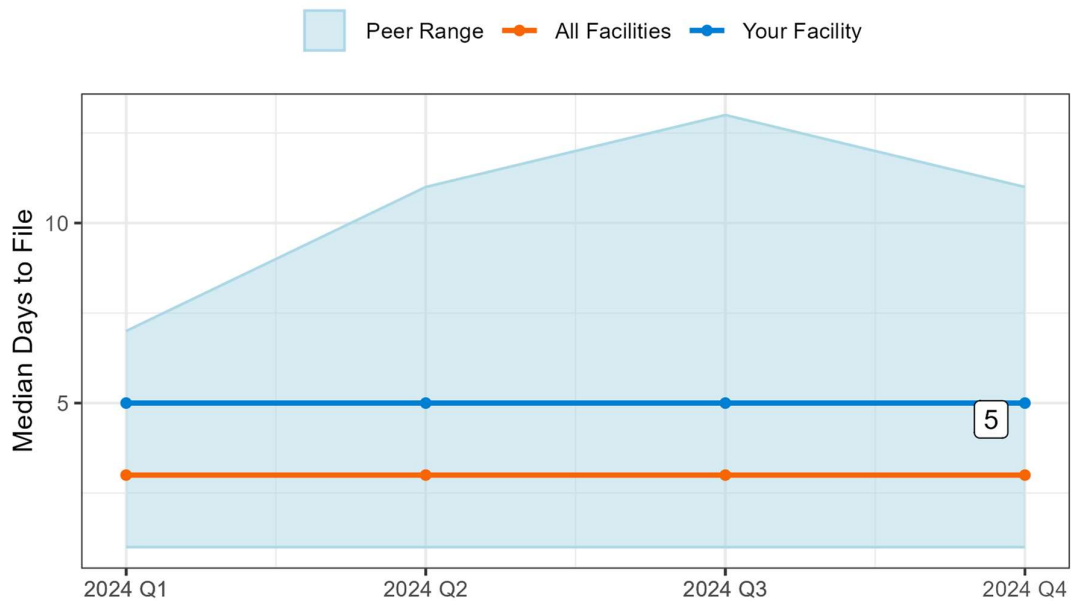

Peer Range is the highest and lowest median days to file found within Your Facility's peer size group.

37. Home - Unplanned

Table 1: Timeliness Summary Report

	Your Facility	All Peers	All Facilities
2024 Q1			
All Certificates	43	346	23,707
Filed Ontime	34	288	19,193
Max Days to File	12	18	389
Median Days to File	3	3	3
Percent Ontime	79.1	83.2	81
2024 Q2			
All Certificates	45	390	25,093
Filed Ontime	34	330	18,484
Max Days to File	132	132	259
Median Days to File	4	3	3
Percent Ontime	75.6	84.6	73.7
2024 Q3			
All Certificates	45	394	25,578
Filed Ontime	37	333	18,338
Max Days to File	36	36	171
Median Days to File	3	2	3
Percent Ontime	82.2	84.5	71.7
2024 Q4			
All Certificates	44	390	23,609
Filed Ontime	35	327	18,352
Max Days to File	18	39	104
Median Days to File	3	3	3
Percent Ontime	79.6	83.8	77.7

Information for Figures: If your facility had a lower percent or higher median days than All Facilities, indicating underperformance, the value will be displayed in the charts below for Q4 2024.

Figure 1. Percent Filed on Time to VERA

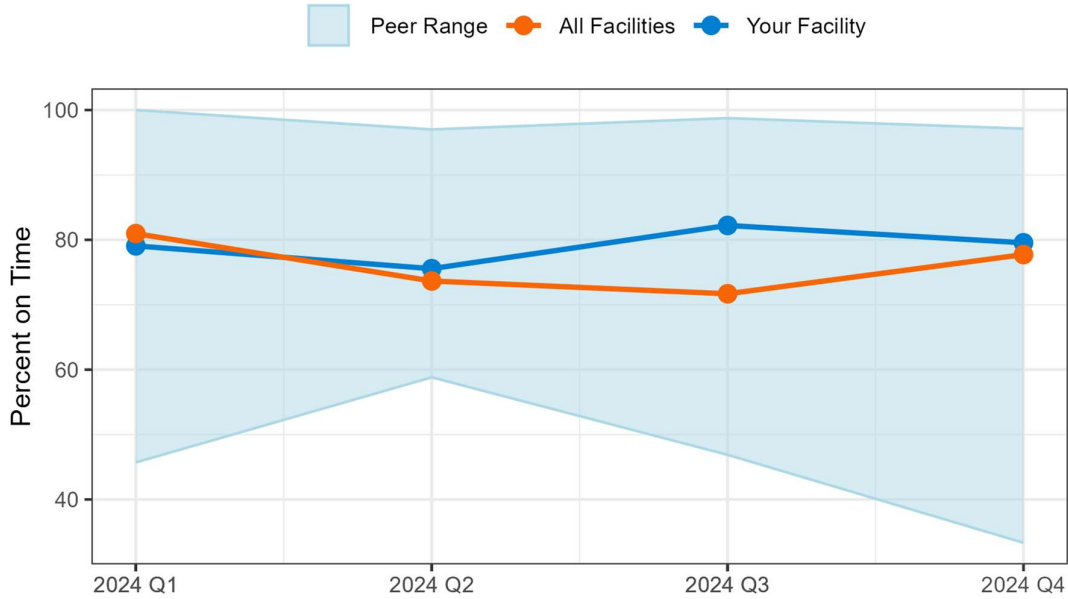

Percent on time is defined as less than or equal to five days. Peer Range is the highest and lowest percent filed on time found in Your Facility's peer size group.

Figure 2. Median Days to File to VERA

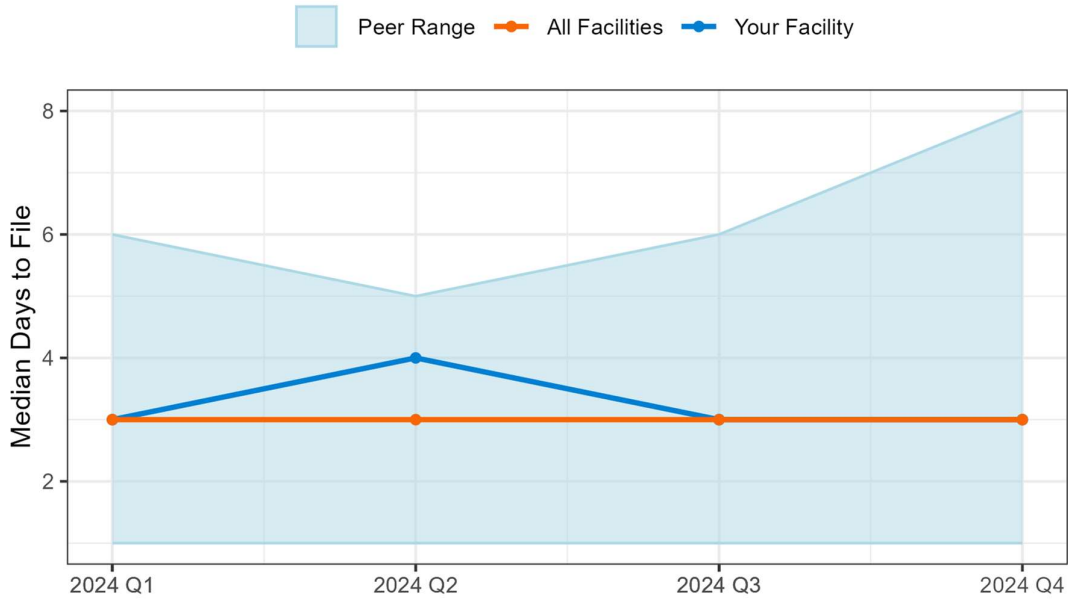

Peer Range is the highest and lowest median days to file found within Your Facility's peer size group.

38. Hurley Medical Center

Table 1: Timeliness Summary Report

	Your Facility	All Peers	All Facilities
2024 Q1			
All Certificates	588	18,252	23,707
Filed Ontime	8	14,327	19,193
Max Days to File	14	282	389
Median Days to File	7	3	3
Percent Ontime	1.4	78.5	81
2024 Q2			
All Certificates	562	19,450	25,093
Filed Ontime	21	13,506	18,484
Max Days to File	11	239	259
Median Days to File	6	4	3
Percent Ontime	3.7	69.4	73.7
2024 Q3			
All Certificates	554	19,746	25,578
Filed Ontime	39	13,387	18,338
Max Days to File	14	157	171
Median Days to File	6	4	3
Percent Ontime	7	67.8	71.7
2024 Q4			
All Certificates	492	18,259	23,609
Filed Ontime	55	13,639	18,352
Max Days to File	11	104	104
Median Days to File	6	3	3
Percent Ontime	11.2	74.7	77.7

Information for Figures: If your facility had a lower percent or higher median days than All Facilities, indicating underperformance, the value will be displayed in the charts below for Q4 2024.

Figure 1. Percent Filed on Time to VERA

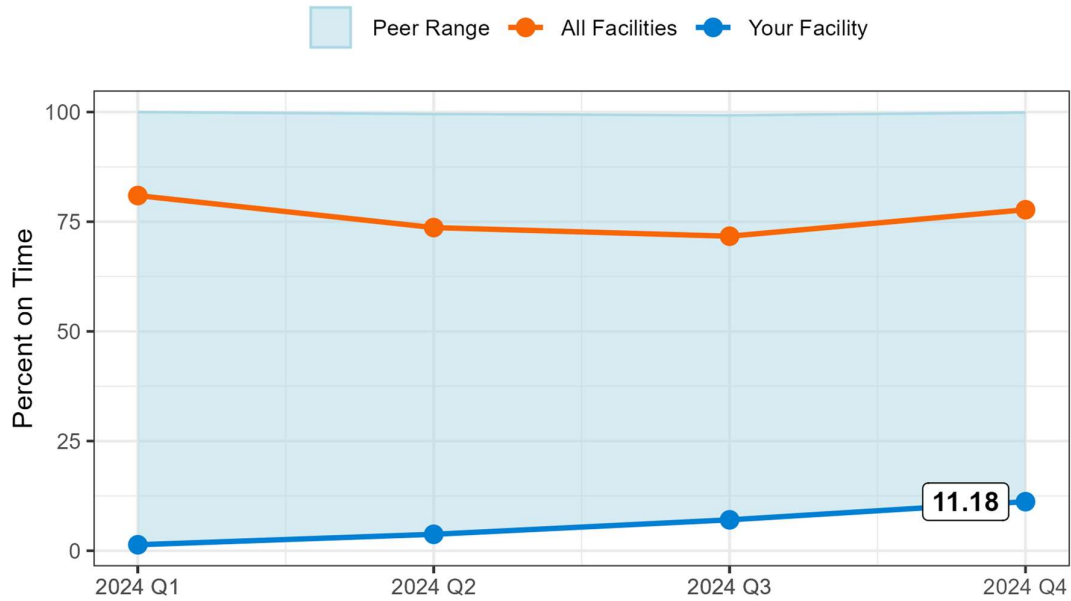

Percent on time is defined as less than or equal to five days. Peer Range is the highest and lowest percent filed on time found in Your Facility's peer size group.

Figure 2. Median Days to File to VERA

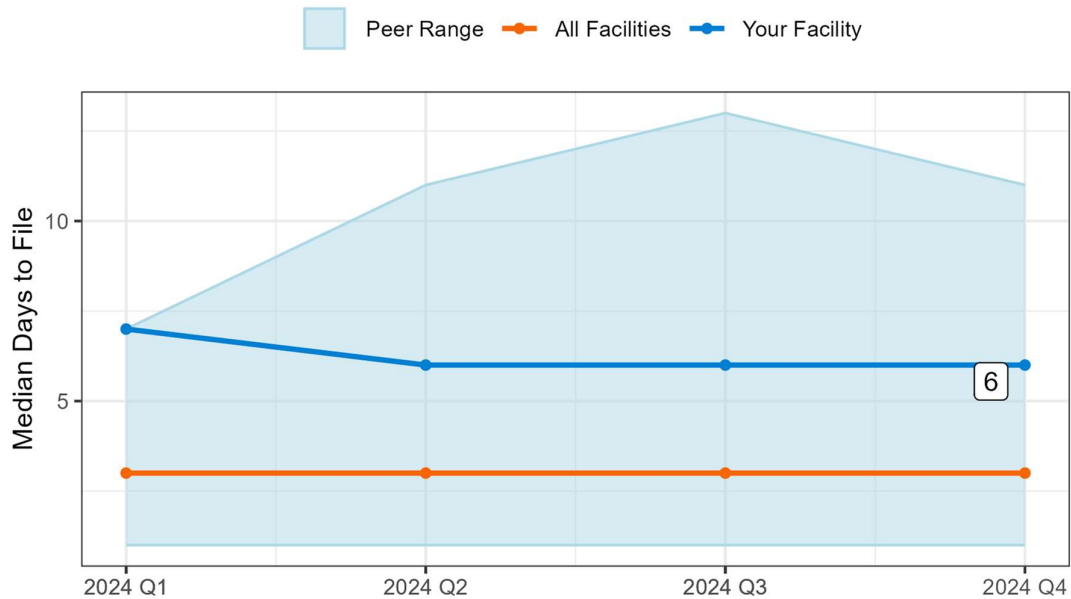

Peer Range is the highest and lowest median days to file found within Your Facility's peer size group.

39. Huron Valley - Sinai Hospital

Table 1: Timeliness Summary Report

	Your Facility	All Peers	All Facilities
2024 Q1			
All Certificates	174	2,664	23,707
Filed Ontime	156	2,399	19,193
Max Days to File	8	20	389
Median Days to File	4	3	3
Percent Ontime	89.7	90	81
2024 Q2			
All Certificates	212	2,751	25,093
Filed Ontime	175	2,407	18,484
Max Days to File	9	76	259
Median Days to File	4	3	3
Percent Ontime	82.6	87.5	73.7
2024 Q3			
All Certificates	202	2,810	25,578
Filed Ontime	172	2,384	18,338
Max Days to File	9	171	171
Median Days to File	4	3	3
Percent Ontime	85.2	84.8	71.7
2024 Q4			
All Certificates	210	2,537	23,609
Filed Ontime	158	2,213	18,352
Max Days to File	13	29	104
Median Days to File	4	3	3
Percent Ontime	75.2	87.2	77.7

Information for Figures: If your facility had a lower percent or higher median days than All Facilities, indicating underperformance, the value will be displayed in the charts below for Q4 2024.

Figure 1. Percent Filed on Time to VERA

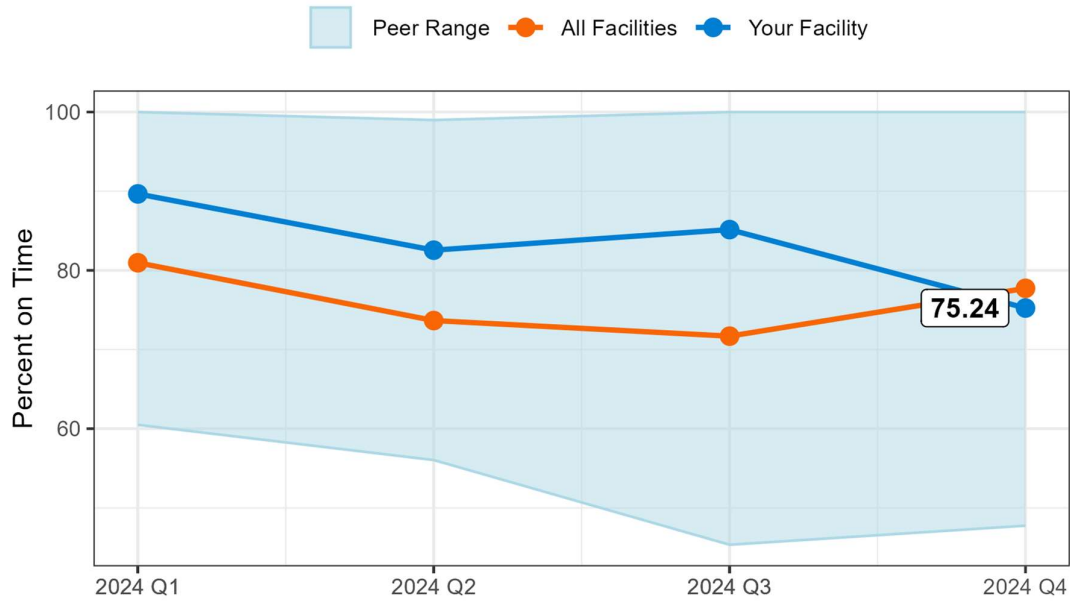

Percent on time is defined as less than or equal to five days. Peer Range is the highest and lowest percent filed on time found in Your Facility's peer size group.

Figure 2. Median Days to File to VERA

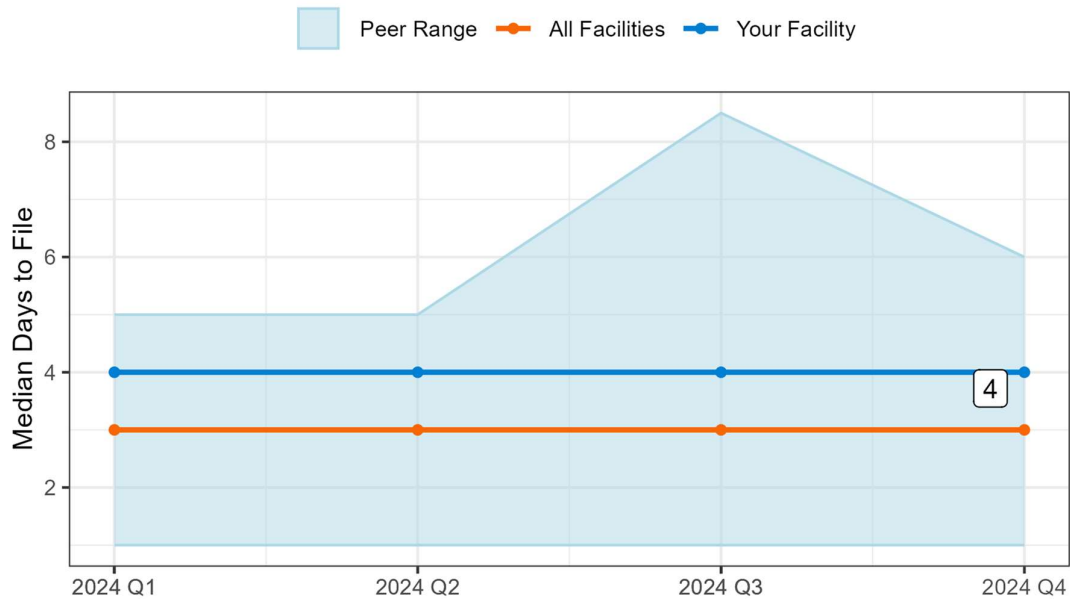

Peer Range is the highest and lowest median days to file found within Your Facility's peer size group.

40. Hutzell Women's Hospital

Table 1: Timeliness Summary Report

	Your Facility	All Peers	All Facilities
2024 Q1			
All Certificates	683	18,252	23,707
Filed Ontime	204	14,327	19,193
Max Days to File	109	282	389
Median Days to File	7	3	3
Percent Ontime	29.9	78.5	81
2024 Q2			
All Certificates	741	19,450	25,093
Filed Ontime	77	13,506	18,484
Max Days to File	38	239	259
Median Days to File	11	4	3
Percent Ontime	10.4	69.4	73.7
2024 Q3			
All Certificates	725	19,746	25,578
Filed Ontime	108	13,387	18,338
Max Days to File	49	157	171
Median Days to File	13	4	3
Percent Ontime	14.9	67.8	71.7
2024 Q4			
All Certificates	736	18,259	23,609
Filed Ontime	202	13,639	18,352
Max Days to File	44	104	104
Median Days to File	11	3	3
Percent Ontime	27.4	74.7	77.7

Information for Figures: If your facility had a lower percent or higher median days than All Facilities, indicating underperformance, the value will be displayed in the charts below for Q4 2024.

Figure 1. Percent Filed on Time to VERA

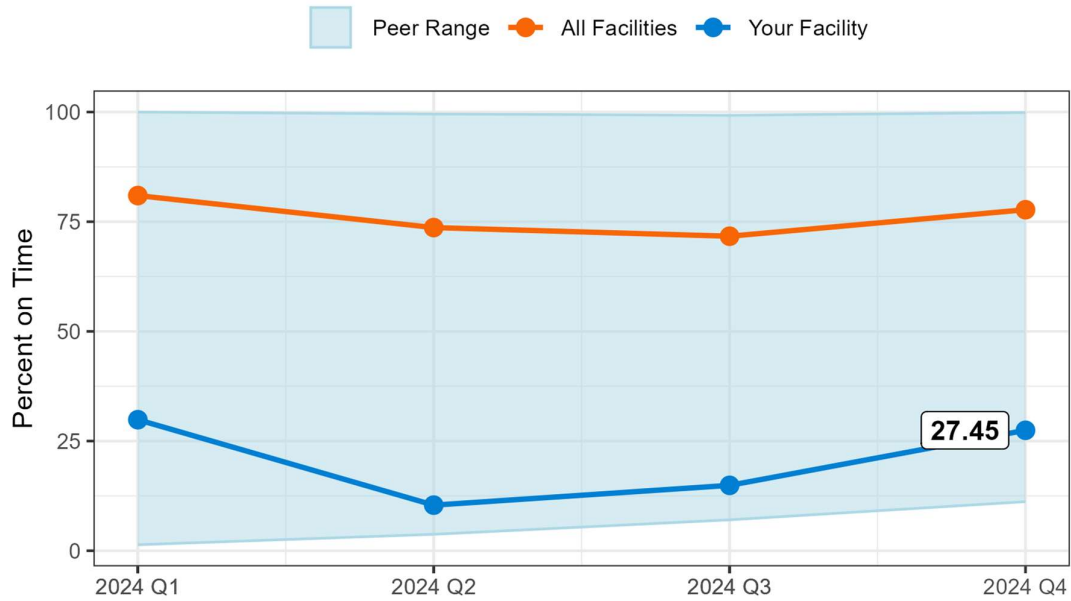

Percent on time is defined as less than or equal to five days. Peer Range is the highest and lowest percent filed on time found in Your Facility's peer size group.

Figure 2. Median Days to File to VERA

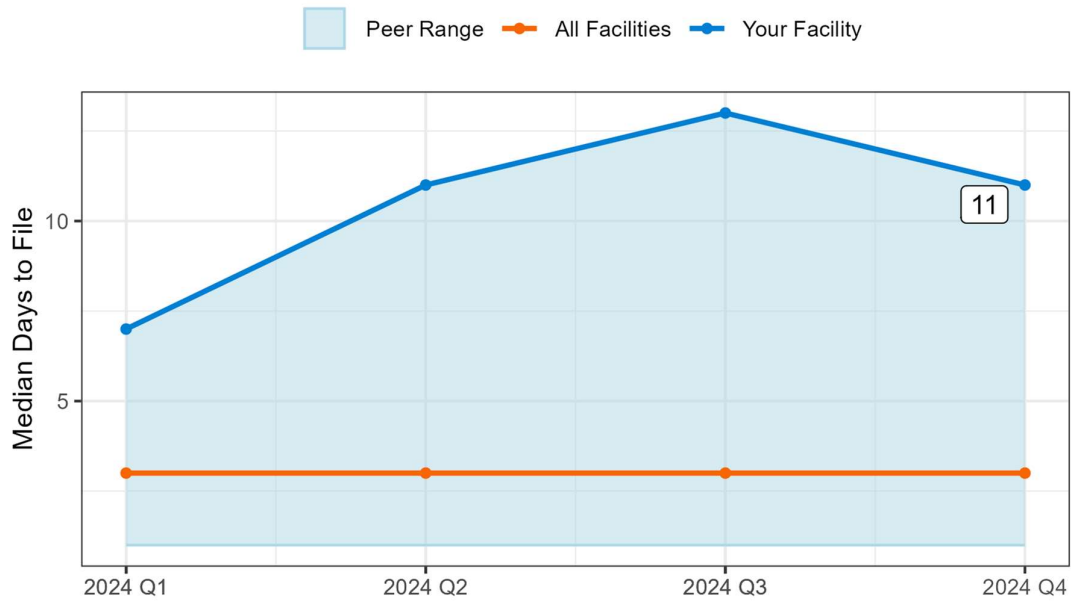

Peer Range is the highest and lowest median days to file found within Your Facility's peer size group.

41. It's Your Birth Midwifery Services, LLC

Table 1: Timeliness Summary Report

	Your Facility	All Peers	All Facilities
2024 Q1			
All Certificates	8	56	23,707
Filed Ontime	2	27	19,193
Max Days to File	25	389	389
Median Days to File	10	6	3
Percent Ontime	25	48.2	81
2024 Q2			
All Certificates	4	68	25,093
Filed Ontime	0	37	18,484
Max Days to File	14	259	259
Median Days to File	11	5	3
Percent Ontime	0	54.4	73.7
2024 Q3			
All Certificates	6	69	25,578
Filed Ontime	1	40	18,338
Max Days to File	11	143	171
Median Days to File	9	4	3
Percent Ontime	16.7	58	71.7
2024 Q4			
All Certificates	10	71	23,609
Filed Ontime	3	42	18,352
Max Days to File	10	80	104
Median Days to File	8	3	3
Percent Ontime	30	59.1	77.7

Information for Figures: If your facility had a lower percent or higher median days than All Facilities, indicating underperformance, the value will be displayed in the charts below for Q4 2024.

Figure 1. Percent Filed on Time to VERA

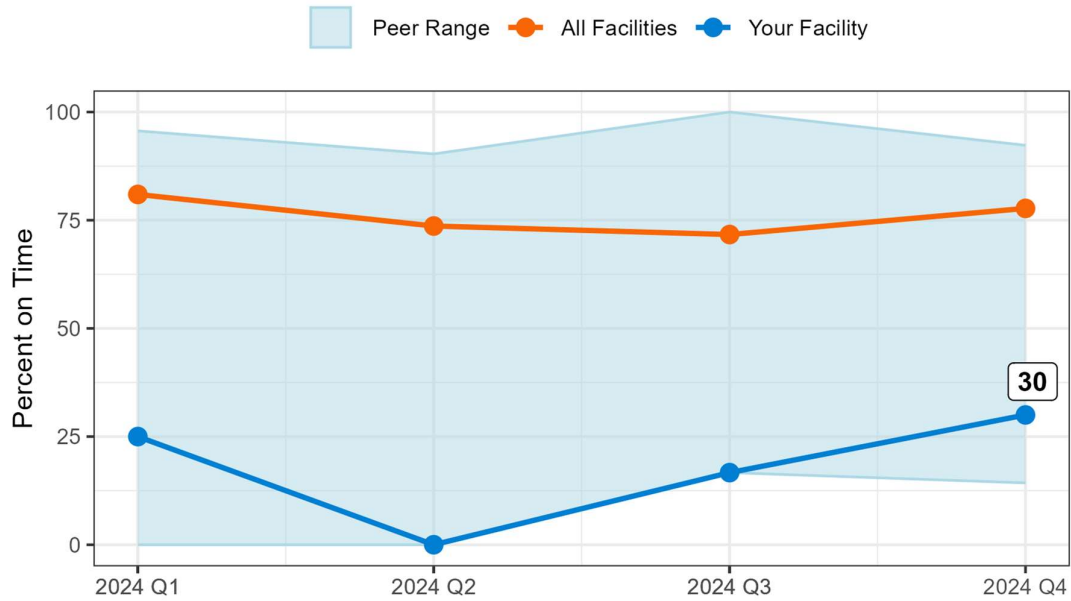

Percent on time is defined as less than or equal to five days. Peer Range is the highest and lowest percent filed on time found in Your Facility's peer size group.

Figure 2. Median Days to File to VERA

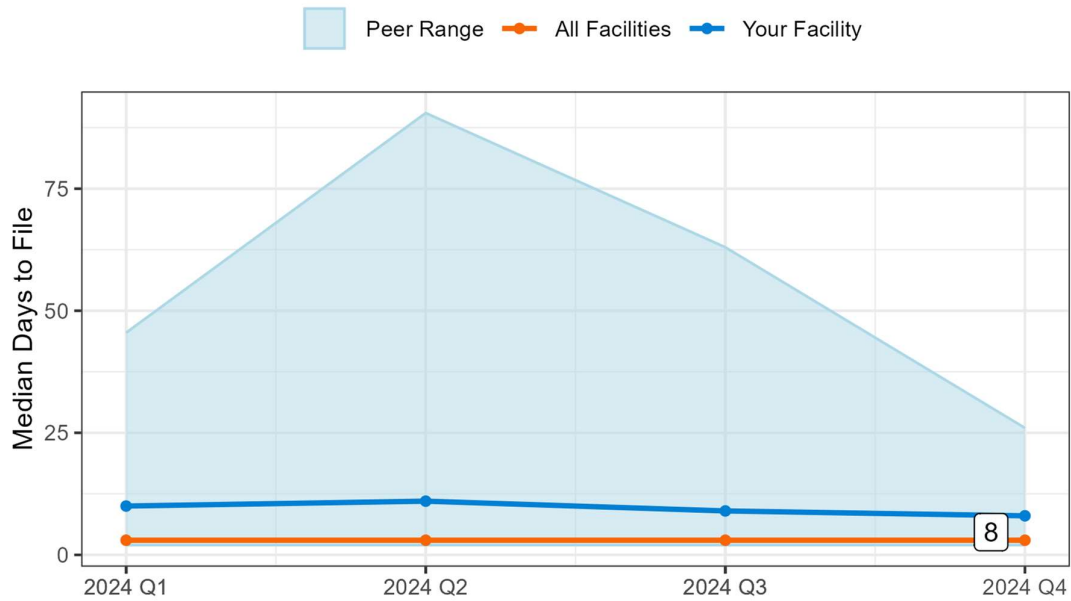

Peer Range is the highest and lowest median days to file found within Your Facility's peer size group.

42. Mama's House Birth Center

Table 1: Timeliness Summary Report

	Your Facility	All Peers	All Facilities
2024 Q1			
All Certificates	2	56	23,707
Filed Ontime	1	27	19,193
Max Days to File	6	389	389
Median Days to File	6	6	3
Percent Ontime	50	48.2	81
2024 Q2			
All Certificates	11	68	25,093
Filed Ontime	8	37	18,484
Max Days to File	10	259	259
Median Days to File	4	5	3
Percent Ontime	72.7	54.4	73.7
2024 Q3			
All Certificates	19	69	25,578
Filed Ontime	15	40	18,338
Max Days to File	10	143	171
Median Days to File	4	4	3
Percent Ontime	79	58	71.7
2024 Q4			
All Certificates	13	71	23,609
Filed Ontime	12	42	18,352
Max Days to File	6	80	104
Median Days to File	2	3	3
Percent Ontime	92.3	59.1	77.7

Information for Figures: If your facility had a lower percent or higher median days than All Facilities, indicating underperformance, the value will be displayed in the charts below for Q4 2024.

Figure 1. Percent Filed on Time to VERA

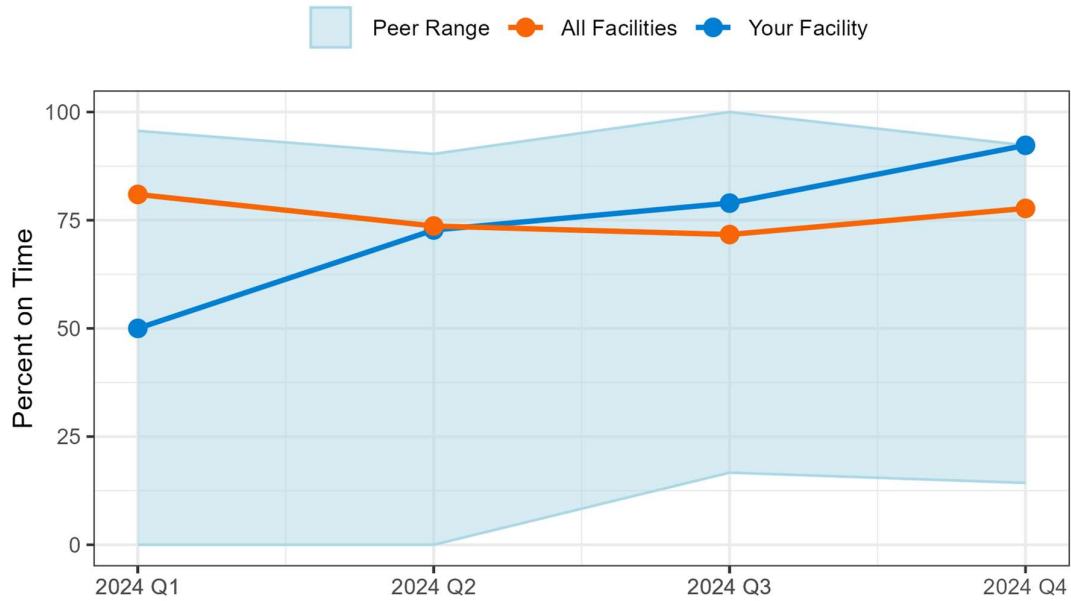

Percent on time is defined as less than or equal to five days. Peer Range is the highest and lowest percent filed on time found in Your Facility's peer size group.

Figure 2. Median Days to File to VERA

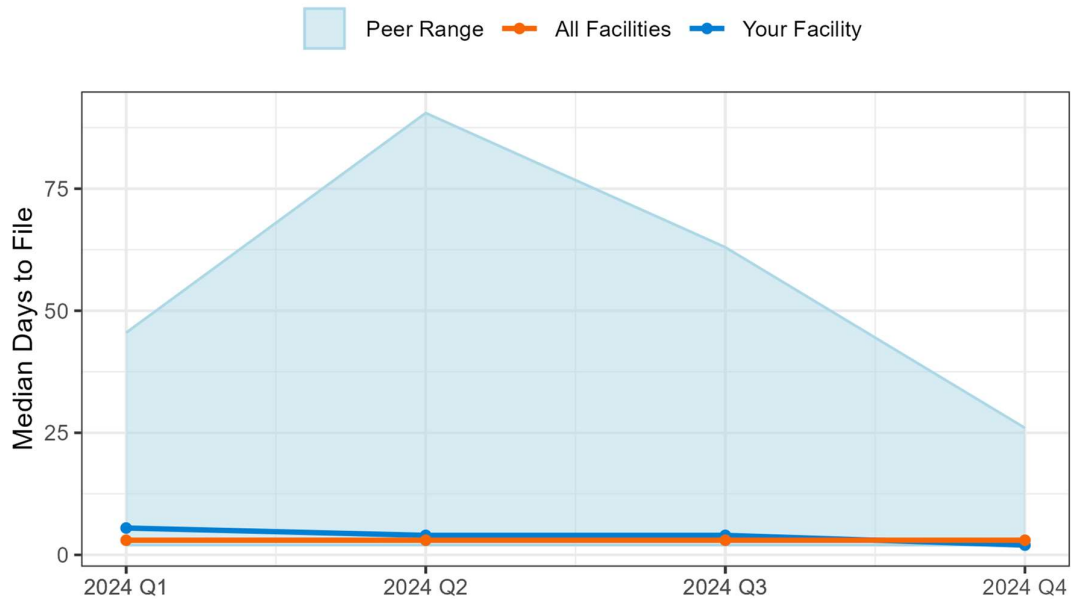

Peer Range is the highest and lowest median days to file found within Your Facility's peer size group.

43. Marshfield Medical Center - Dickinson

Table 1: Timeliness Summary Report

	Your Facility	All Peers	All Facilities
2024 Q1			
All Certificates	80	2,389	23,707
Filed Ontime	80	2,152	19,193
Max Days to File	4	27	389
Median Days to File	1	2	3
Percent Ontime	100	90.1	81
2024 Q2			
All Certificates	76	2,434	25,093
Filed Ontime	75	2,204	18,484
Max Days to File	6	25	259
Median Days to File	1	2	3
Percent Ontime	98.7	90.6	73.7
2024 Q3			
All Certificates	70	2,559	25,578
Filed Ontime	69	2,194	18,338
Max Days to File	5	66	171
Median Days to File	2	2	3
Percent Ontime	98.6	85.7	71.7
2024 Q4			
All Certificates	75	2,352	23,609
Filed Ontime	74	2,131	18,352
Max Days to File	11	21	104
Median Days to File	1	2	3
Percent Ontime	98.7	90.6	77.7

Information for Figures: If your facility had a lower percent or higher median days than All Facilities, indicating underperformance, the value will be displayed in the charts below for Q4 2024.

Figure 1. Percent Filed on Time to VERA

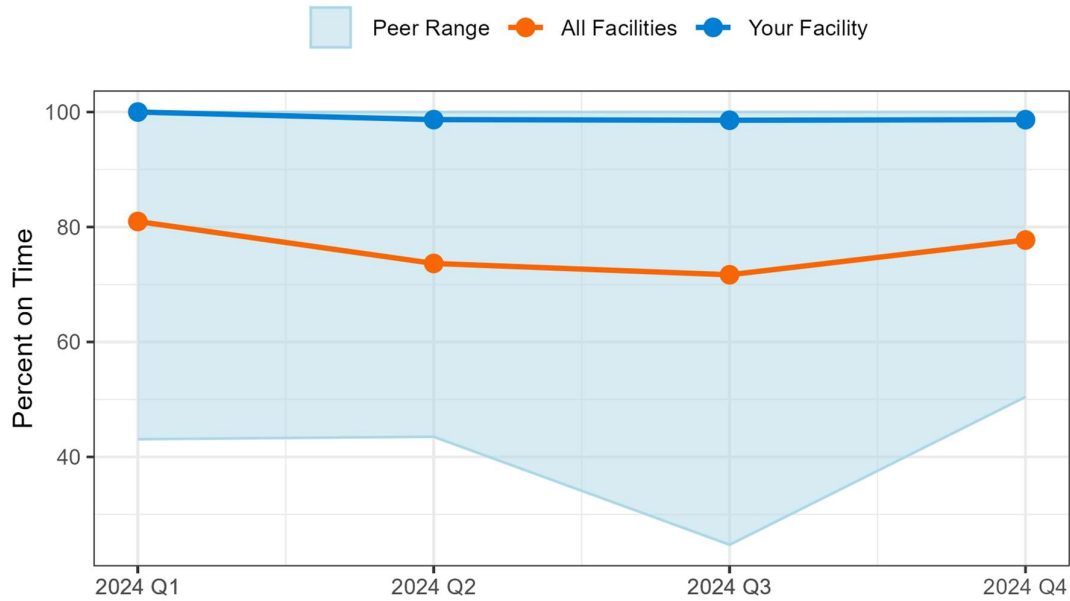

Percent on time is defined as less than or equal to five days. Peer Range is the highest and lowest percent filed on time found in Your Facility's peer size group.

Figure 2. Median Days to File to VERA

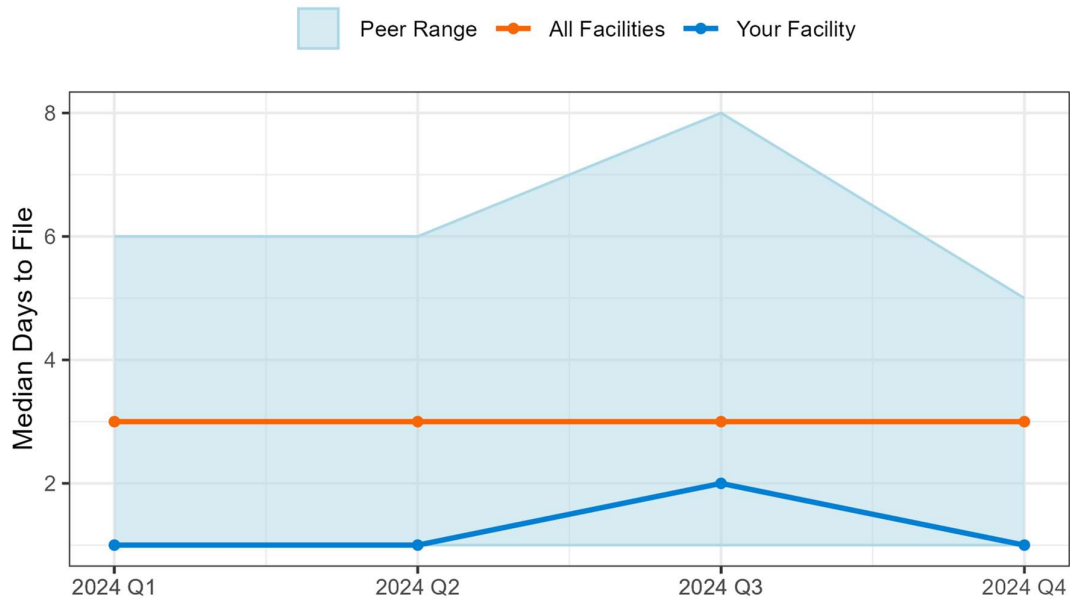

Peer Range is the highest and lowest median days to file found within Your Facility's peer size group.

44. McLaren-Flint

Table 1: Timeliness Summary Report

	Your Facility	All Peers	All Facilities
2024 Q1			
All Certificates	86	2,389	23,707
Filed Ontime	65	2,152	19,193
Max Days to File	10	27	389
Median Days to File	4	2	3
Percent Ontime	75.6	90.1	81
2024 Q2			
All Certificates	69	2,434	25,093
Filed Ontime	49	2,204	18,484
Max Days to File	13	25	259
Median Days to File	4	2	3
Percent Ontime	71	90.6	73.7
2024 Q3			
All Certificates	89	2,559	25,578
Filed Ontime	22	2,194	18,338
Max Days to File	22	66	171
Median Days to File	8	2	3
Percent Ontime	24.7	85.7	71.7
2024 Q4			
All Certificates	68	2,352	23,609
Filed Ontime	38	2,131	18,352
Max Days to File	12	21	104
Median Days to File	5	2	3
Percent Ontime	55.9	90.6	77.7

Information for Figures: If your facility had a lower percent or higher median days than All Facilities, indicating underperformance, the value will be displayed in the charts below for Q4 2024.

Figure 1. Percent Filed on Time to VERA

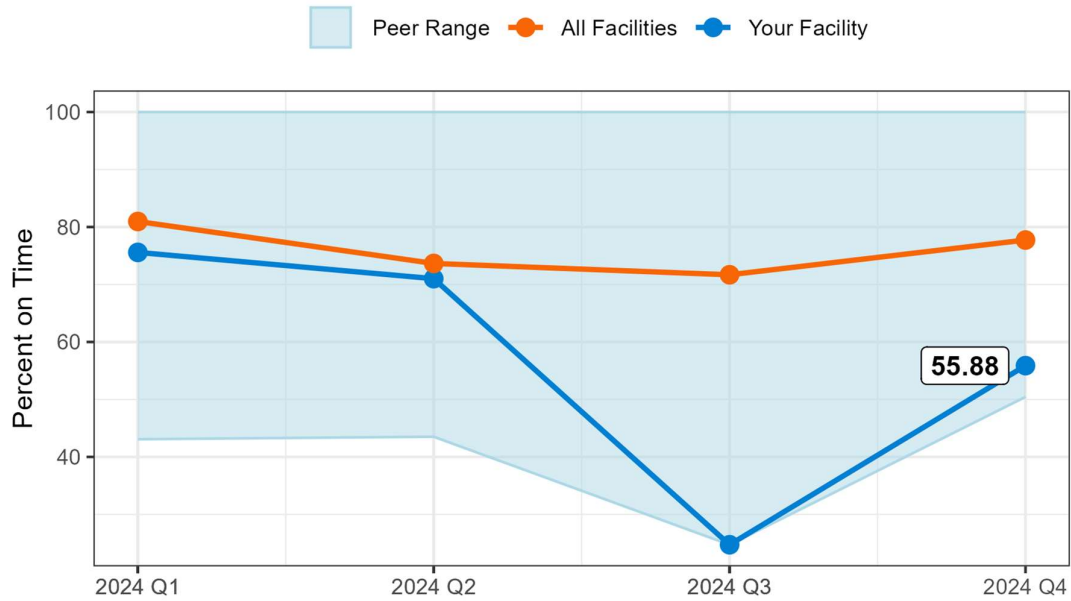

Percent on time is defined as less than or equal to five days. Peer Range is the highest and lowest percent filed on time found in Your Facility's peer size group.

Figure 2. Median Days to File to VERA

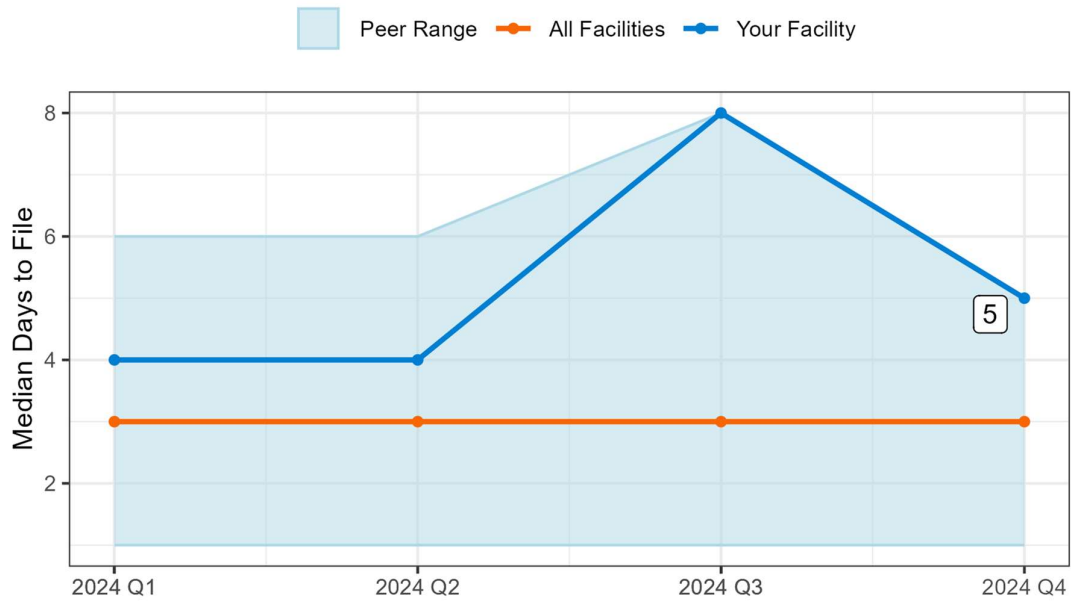

Peer Range is the highest and lowest median days to file found within Your Facility's peer size group.

45. McLaren-Lapeer Region

Table 1: Timeliness Summary Report

	Your Facility	All Peers	All Facilities
2024 Q1			
All Certificates	26	346	23,707
Filed Ontime	23	288	19,193
Max Days to File	8	18	389
Median Days to File	3	3	3
Percent Ontime	88.5	83.2	81
2024 Q2			
All Certificates	34	390	25,093
Filed Ontime	32	330	18,484
Max Days to File	7	132	259
Median Days to File	3	3	3
Percent Ontime	94.1	84.6	73.7
2024 Q3			
All Certificates	37	394	25,578
Filed Ontime	29	333	18,338
Max Days to File	13	36	171
Median Days to File	3	2	3
Percent Ontime	78.4	84.5	71.7
2024 Q4			
All Certificates	36	390	23,609
Filed Ontime	33	327	18,352
Max Days to File	7	39	104
Median Days to File	3	3	3
Percent Ontime	91.7	83.8	77.7

Information for Figures: If your facility had a lower percent or higher median days than All Facilities, indicating underperformance, the value will be displayed in the charts below for Q4 2024.

Figure 1. Percent Filed on Time to VERA

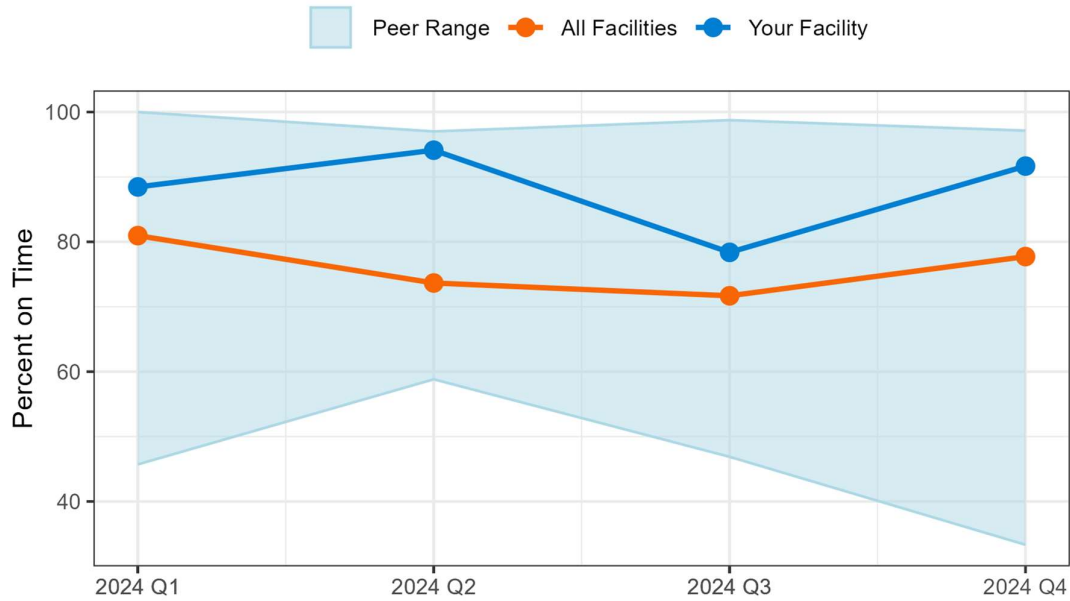

Percent on time is defined as less than or equal to five days. Peer Range is the highest and lowest percent filed on time found in Your Facility's peer size group.

Figure 2. Median Days to File to VERA

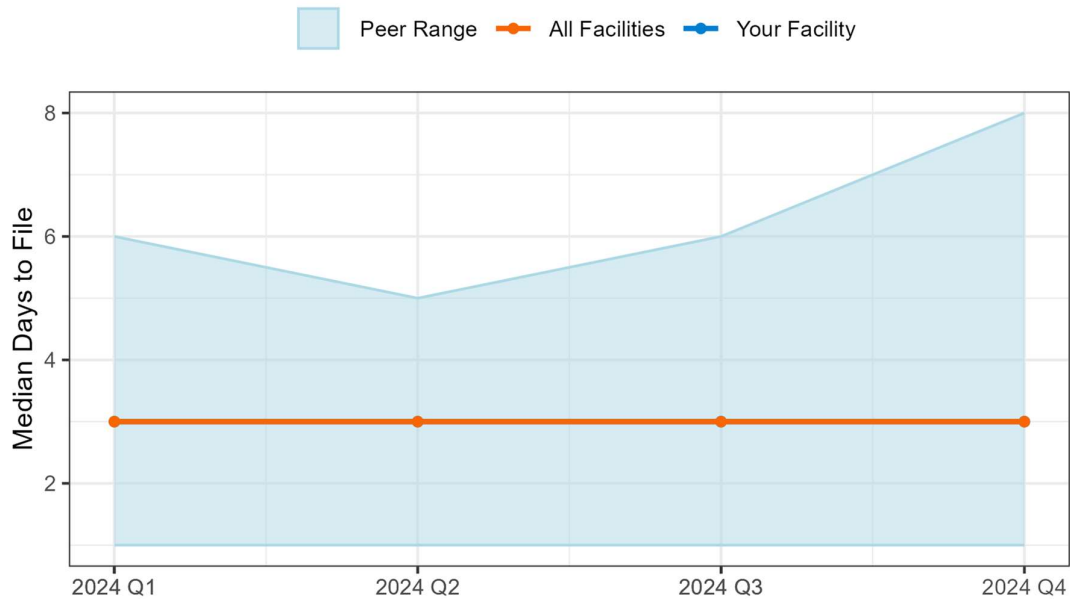

Peer Range is the highest and lowest median days to file found within Your Facility's peer size group.

46. McLaren-Northern Michigan

Table 1: Timeliness Summary Report

	Your Facility	All Peers	All Facilities
2024 Q1			
All Certificates	116	2,389	23,707
Filed Ontime	108	2,152	19,193
Max Days to File	13	27	389
Median Days to File	1	2	3
Percent Ontime	93.1	90.1	81
2024 Q2			
All Certificates	102	2,434	25,093
Filed Ontime	94	2,204	18,484
Max Days to File	25	25	259
Median Days to File	2	2	3
Percent Ontime	92.2	90.6	73.7
2024 Q3			
All Certificates	112	2,559	25,578
Filed Ontime	78	2,194	18,338
Max Days to File	66	66	171
Median Days to File	2	2	3
Percent Ontime	69.6	85.7	71.7
2024 Q4			
All Certificates	100	2,352	23,609
Filed Ontime	86	2,131	18,352
Max Days to File	21	21	104
Median Days to File	2	2	3
Percent Ontime	86	90.6	77.7

Information for Figures: If your facility had a lower percent or higher median days than All Facilities, indicating underperformance, the value will be displayed in the charts below for Q4 2024.

Figure 1. Percent Filed on Time to VERA

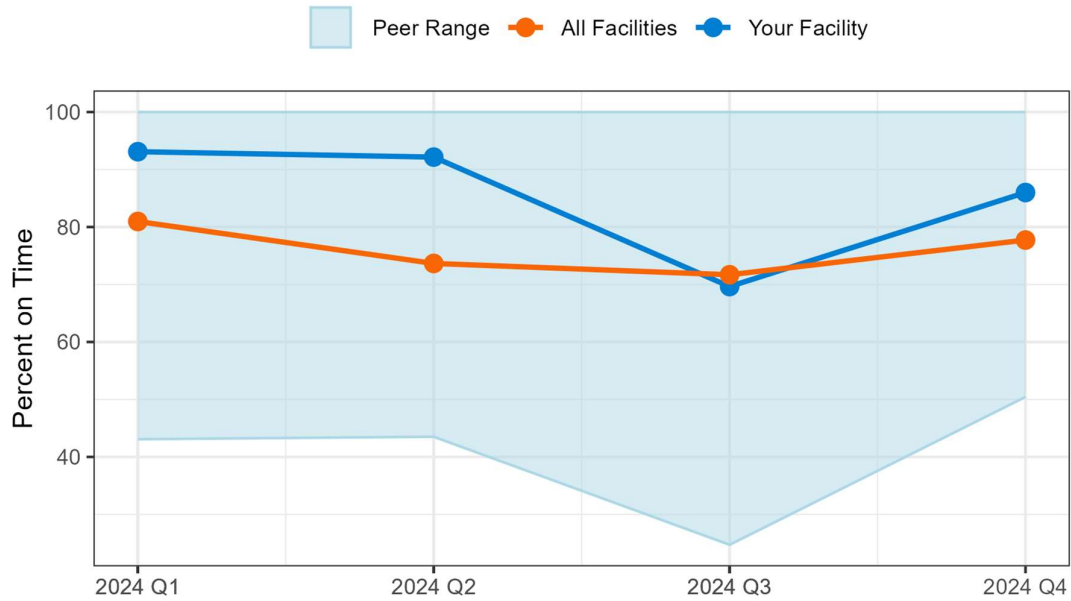

Percent on time is defined as less than or equal to five days. Peer Range is the highest and lowest percent filed on time found in Your Facility's peer size group.

Figure 2. Median Days to File to VERA

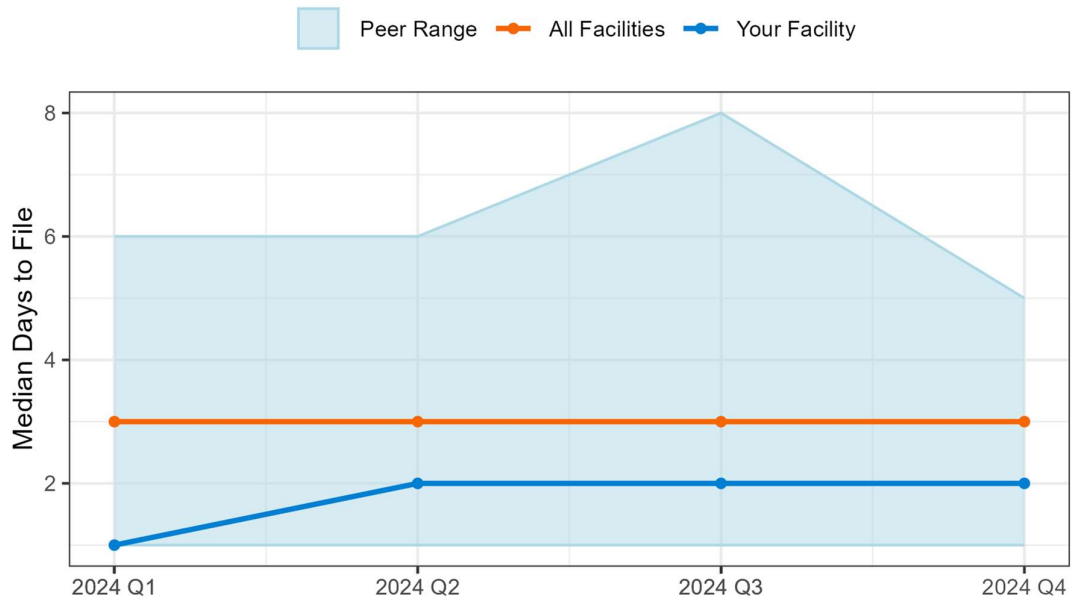

Peer Range is the highest and lowest median days to file found within Your Facility's peer size group.

47. McLaren - Central Michigan

Table 1: Timeliness Summary Report

	Your Facility	All Peers	All Facilities
2024 Q1			
All Certificates	92	2,389	23,707
Filed Ontime	85	2,152	19,193
Max Days to File	20	27	389
Median Days to File	1	2	3
Percent Ontime	92.4	90.1	81
2024 Q2			
All Certificates	93	2,434	25,093
Filed Ontime	89	2,204	18,484
Max Days to File	6	25	259
Median Days to File	1	2	3
Percent Ontime	95.7	90.6	73.7
2024 Q3			
All Certificates	90	2,559	25,578
Filed Ontime	70	2,194	18,338
Max Days to File	29	66	171
Median Days to File	1	2	3
Percent Ontime	77.8	85.7	71.7
2024 Q4			
All Certificates	90	2,352	23,609
Filed Ontime	84	2,131	18,352
Max Days to File	7	21	104
Median Days to File	3	2	3
Percent Ontime	93.3	90.6	77.7

Information for Figures: If your facility had a lower percent or higher median days than All Facilities, indicating underperformance, the value will be displayed in the charts below for Q4 2024.

Figure 1. Percent Filed on Time to VERA

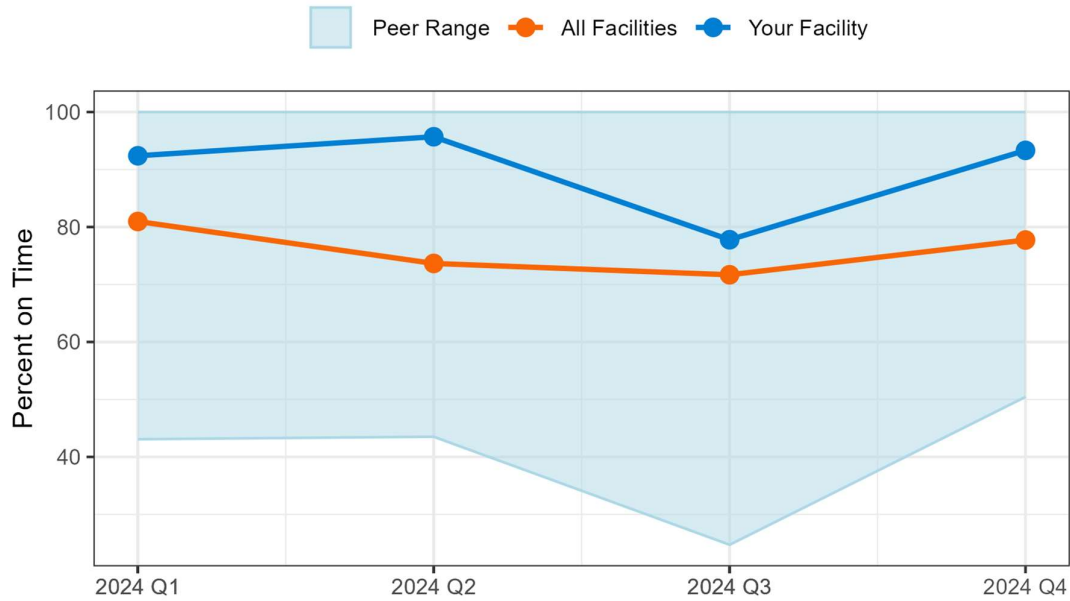

Percent on time is defined as less than or equal to five days. Peer Range is the highest and lowest percent filed on time found in Your Facility's peer size group.

Figure 2. Median Days to File to VERA

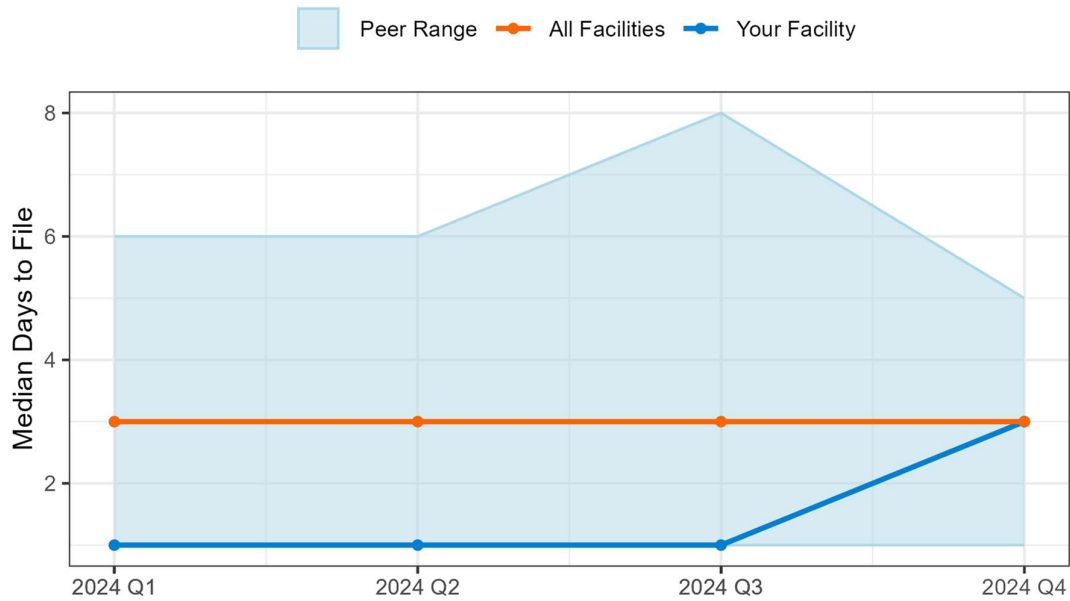

Peer Range is the highest and lowest median days to file found within Your Facility's peer size group.

48. McLaren Bay Region

Table 1: Timeliness Summary Report

	Your Facility	All Peers	All Facilities
2024 Q1			
All Certificates	82	2,389	23,707
Filed Ontime	78	2,152	19,193
Max Days to File	7	27	389
Median Days to File	2	2	3
Percent Ontime	95.1	90.1	81
2024 Q2			
All Certificates	119	2,434	25,093
Filed Ontime	105	2,204	18,484
Max Days to File	24	25	259
Median Days to File	2	2	3
Percent Ontime	88.2	90.6	73.7
2024 Q3			
All Certificates	130	2,559	25,578
Filed Ontime	108	2,194	18,338
Max Days to File	25	66	171
Median Days to File	2	2	3
Percent Ontime	83.1	85.7	71.7
2024 Q4			
All Certificates	109	2,352	23,609
Filed Ontime	80	2,131	18,352
Max Days to File	14	21	104
Median Days to File	4	2	3
Percent Ontime	73.4	90.6	77.7

Information for Figures: If your facility had a lower percent or higher median days than All Facilities, indicating underperformance, the value will be displayed in the charts below for Q4 2024.

Figure 1. Percent Filed on Time to VERA

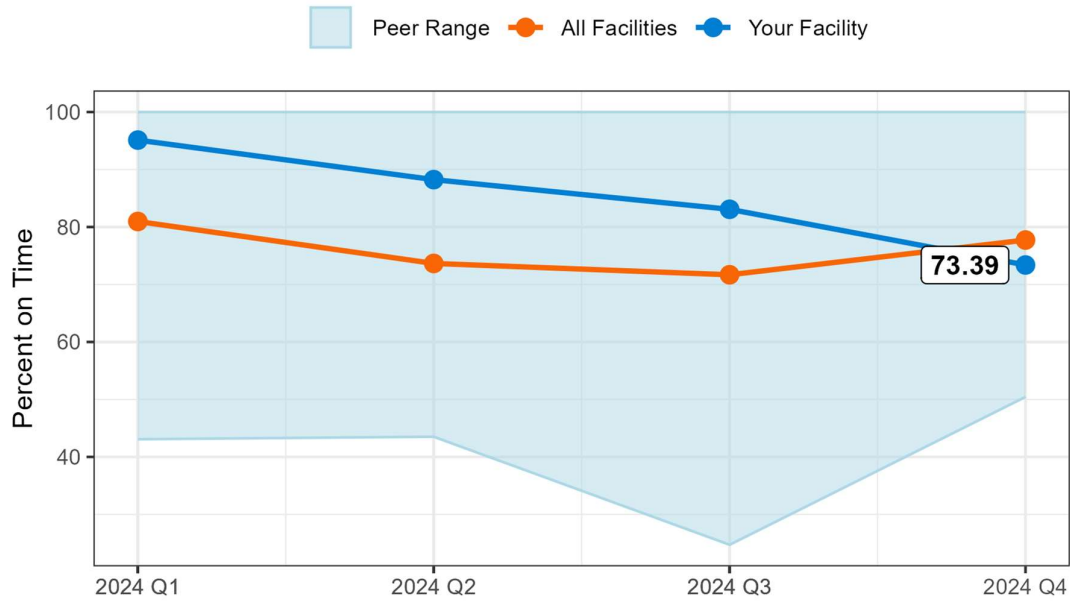

Percent on time is defined as less than or equal to five days. Peer Range is the highest and lowest percent filed on time found in Your Facility's peer size group.

Figure 2. Median Days to File to VERA

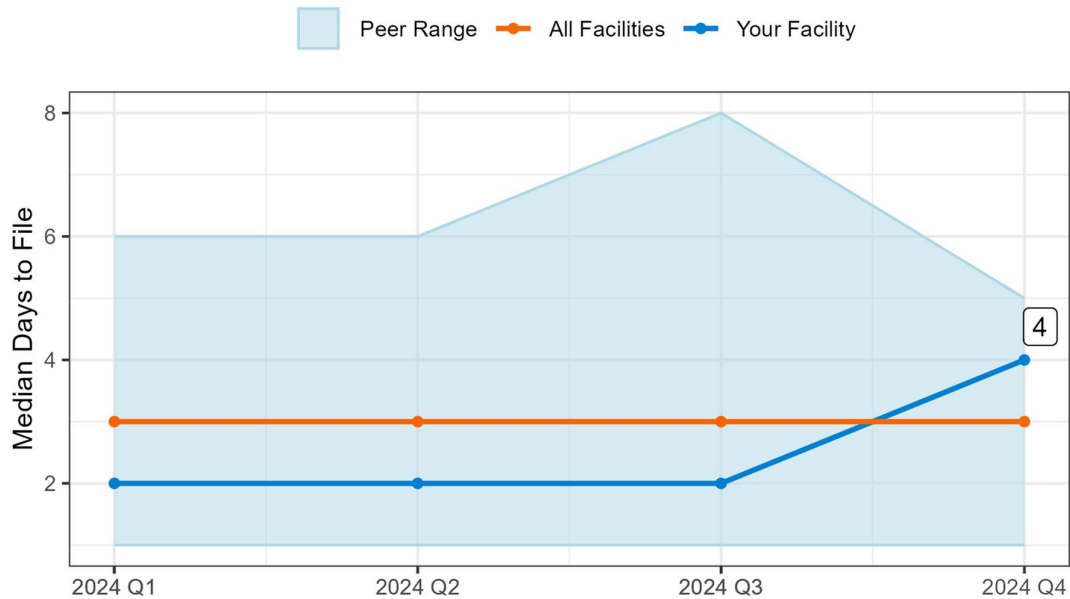

Peer Range is the highest and lowest median days to file found within Your Facility's peer size group.

49. McLaren Greater Lansing

Table 1: Timeliness Summary Report

	Your Facility	All Peers	All Facilities
2024 Q1			
All Certificates	310	18,252	23,707
Filed Ontime	283	14,327	19,193
Max Days to File	17	282	389
Median Days to File	3	3	3
Percent Ontime	91.3	78.5	81
2024 Q2			
All Certificates	326	19,450	25,093
Filed Ontime	296	13,506	18,484
Max Days to File	19	239	259
Median Days to File	4	4	3
Percent Ontime	90.8	69.4	73.7
2024 Q3			
All Certificates	312	19,746	25,578
Filed Ontime	237	13,387	18,338
Max Days to File	23	157	171
Median Days to File	4	4	3
Percent Ontime	76	67.8	71.7
2024 Q4			
All Certificates	269	18,259	23,609
Filed Ontime	253	13,639	18,352
Max Days to File	8	104	104
Median Days to File	3	3	3
Percent Ontime	94	74.7	77.7

Information for Figures: If your facility had a lower percent or higher median days than All Facilities, indicating underperformance, the value will be displayed in the charts below for Q4 2024.

Figure 1. Percent Filed on Time to VERA

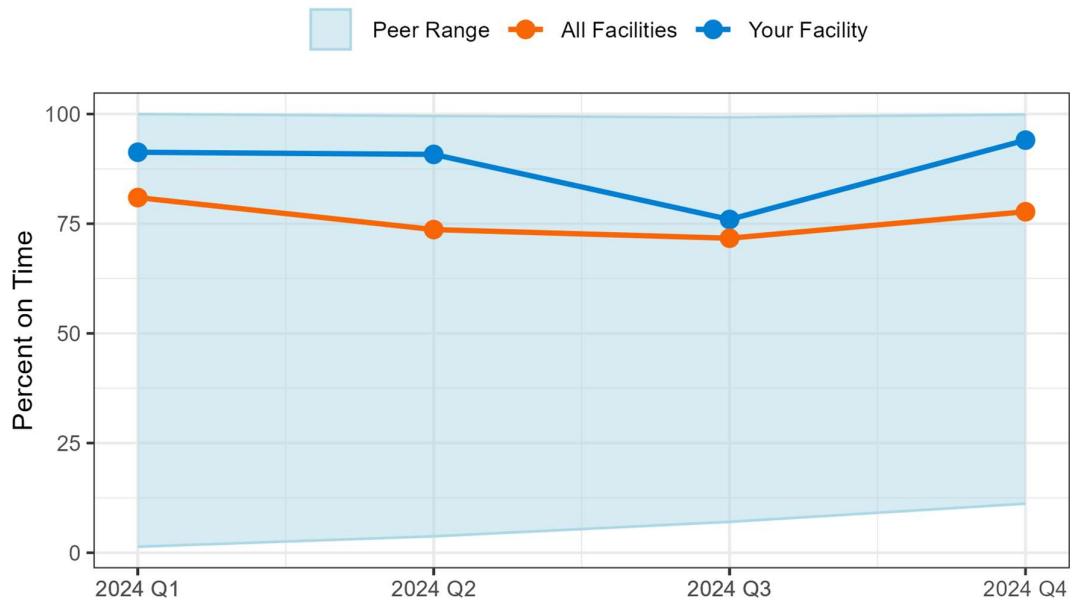

Percent on time is defined as less than or equal to five days. Peer Range is the highest and lowest percent filed on time found in Your Facility's peer size group.

Figure 2. Median Days to File to VERA

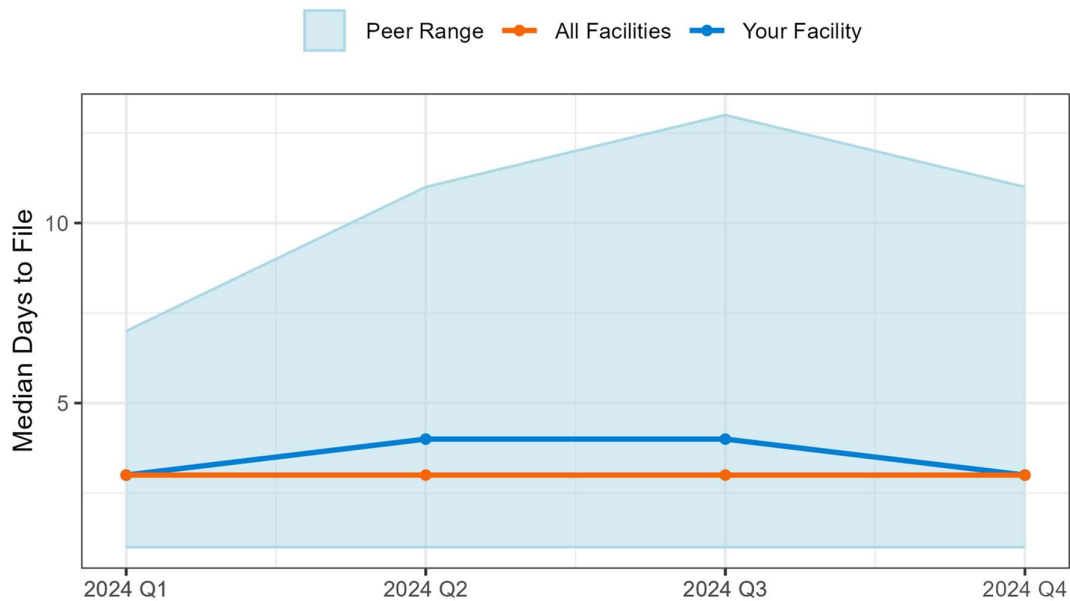

Peer Range is the highest and lowest median days to file found within Your Facility's peer size group.

50. McLaren Macomb Hospital

Table 1: Timeliness Summary Report

	Your Facility	All Peers	All Facilities
2024 Q1			
All Certificates	224	2,664	23,707
Filed Ontime	203	2,399	19,193
Max Days to File	20	20	389
Median Days to File	1	3	3
Percent Ontime	90.6	90	81
2024 Q2			
All Certificates	241	2,751	25,093
Filed Ontime	208	2,407	18,484
Max Days to File	76	76	259
Median Days to File	2	3	3
Percent Ontime	86.3	87.5	73.7
2024 Q3			
All Certificates	236	2,810	25,578
Filed Ontime	107	2,384	18,338
Max Days to File	171	171	171
Median Days to File	8	3	3
Percent Ontime	45.3	84.8	71.7
2024 Q4			
All Certificates	187	2,537	23,609
Filed Ontime	132	2,213	18,352
Max Days to File	29	29	104
Median Days to File	3	3	3
Percent Ontime	70.6	87.2	77.7

Information for Figures: If your facility had a lower percent or higher median days than All Facilities, indicating underperformance, the value will be displayed in the charts below for Q4 2024.

Figure 1. Percent Filed on Time to VERA

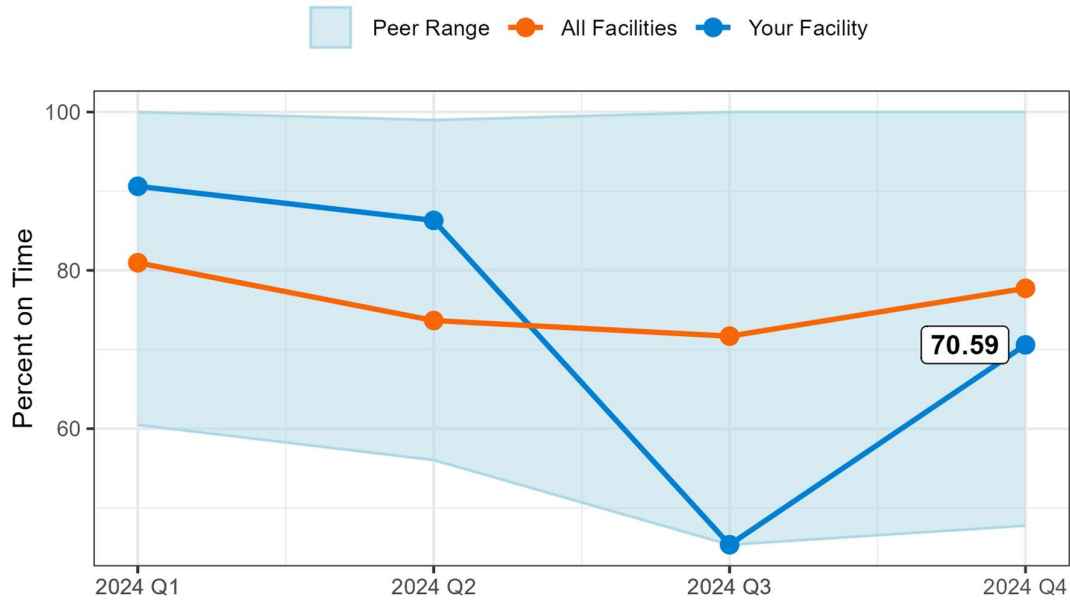

Percent on time is defined as less than or equal to five days. Peer Range is the highest and lowest percent filed on time found in Your Facility's peer size group.

Figure 2. Median Days to File to VERA

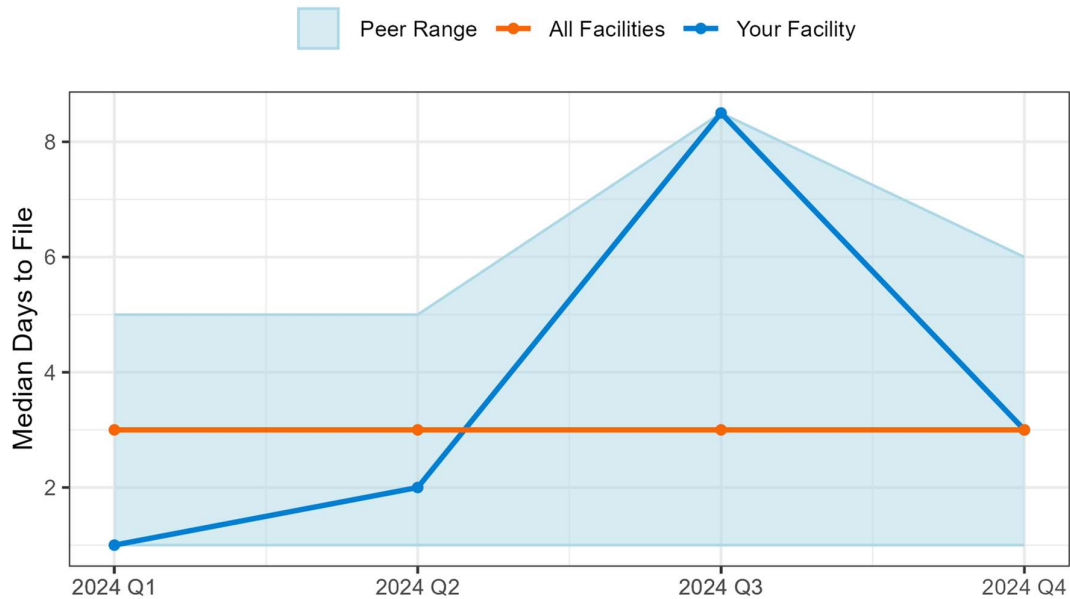

Peer Range is the highest and lowest median days to file found within Your Facility's peer size group.

51. McLaren Port Huron

Table 1: Timeliness Summary Report

	Your Facility	All Peers	All Facilities
2024 Q1			
All Certificates	218	2,664	23,707
Filed Ontime	218	2,399	19,193
Max Days to File	5	20	389
Median Days to File	1	3	3
Percent Ontime	100	90	81
2024 Q2			
All Certificates	196	2,751	25,093
Filed Ontime	188	2,407	18,484
Max Days to File	7	76	259
Median Days to File	1	3	3
Percent Ontime	95.9	87.5	73.7
2024 Q3			
All Certificates	218	2,810	25,578
Filed Ontime	195	2,384	18,338
Max Days to File	13	171	171
Median Days to File	1	3	3
Percent Ontime	89.4	84.8	71.7
2024 Q4			
All Certificates	185	2,537	23,609
Filed Ontime	185	2,213	18,352
Max Days to File	5	29	104
Median Days to File	1	3	3
Percent Ontime	100	87.2	77.7

Information for Figures: If your facility had a lower percent or higher median days than All Facilities, indicating underperformance, the value will be displayed in the charts below for Q4 2024.

Figure 1. Percent Filed on Time to VERA

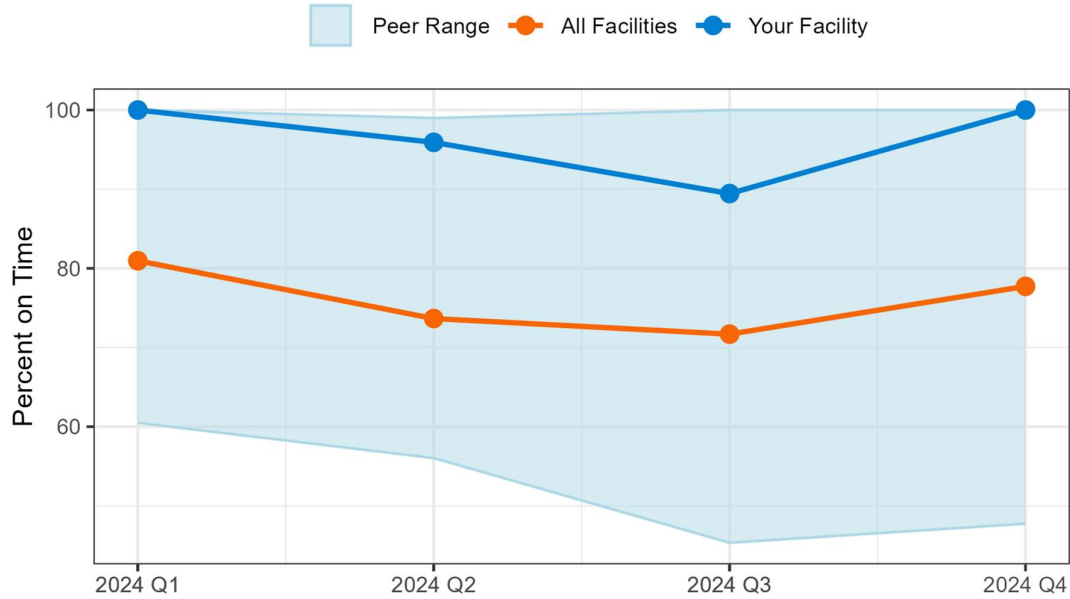

Percent on time is defined as less than or equal to five days. Peer Range is the highest and lowest percent filed on time found in Your Facility's peer size group.

Figure 2. Median Days to File to VERA

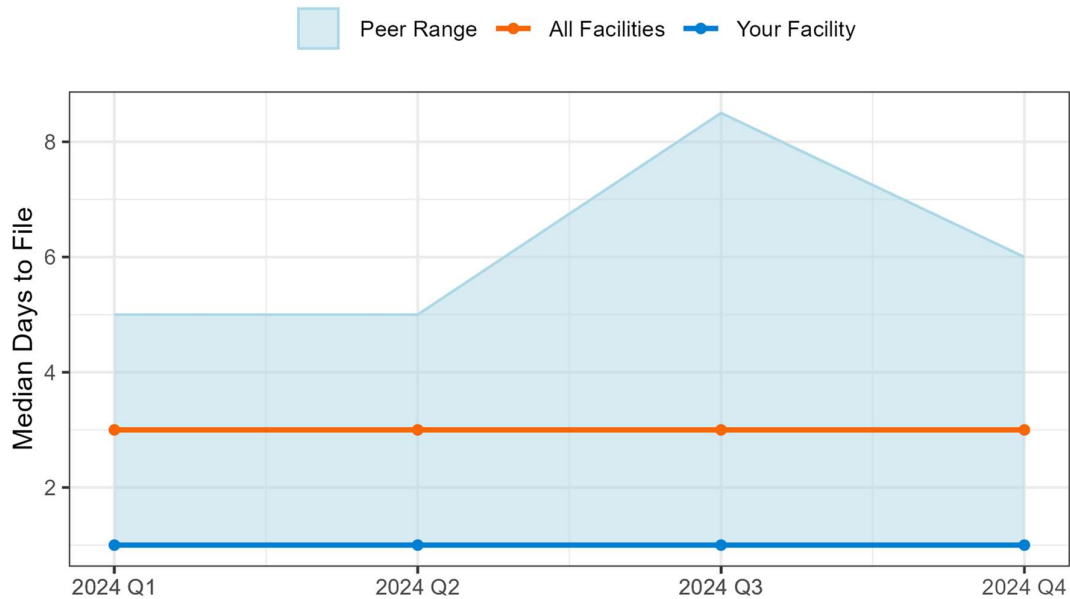

Peer Range is the highest and lowest median days to file found within Your Facility's peer size group.

52. McLaren Thumb Region

Table 1: Timeliness Summary Report

	Your Facility	All Peers	All Facilities
2024 Q1			
All Certificates	66	2,389	23,707
Filed Ontime	65	2,152	19,193
Max Days to File	21	27	389
Median Days to File	1	2	3
Percent Ontime	98.5	90.1	81
2024 Q2			
All Certificates	57	2,434	25,093
Filed Ontime	56	2,204	18,484
Max Days to File	6	25	259
Median Days to File	1	2	3
Percent Ontime	98.2	90.6	73.7
2024 Q3			
All Certificates	61	2,559	25,578
Filed Ontime	54	2,194	18,338
Max Days to File	14	66	171
Median Days to File	1	2	3
Percent Ontime	88.5	85.7	71.7
2024 Q4			
All Certificates	69	2,352	23,609
Filed Ontime	69	2,131	18,352
Max Days to File	5	21	104
Median Days to File	1	2	3
Percent Ontime	100	90.6	77.7

Information for Figures: If your facility had a lower percent or higher median days than All Facilities, indicating underperformance, the value will be displayed in the charts below for Q4 2024.

Figure 1. Percent Filed on Time to VERA

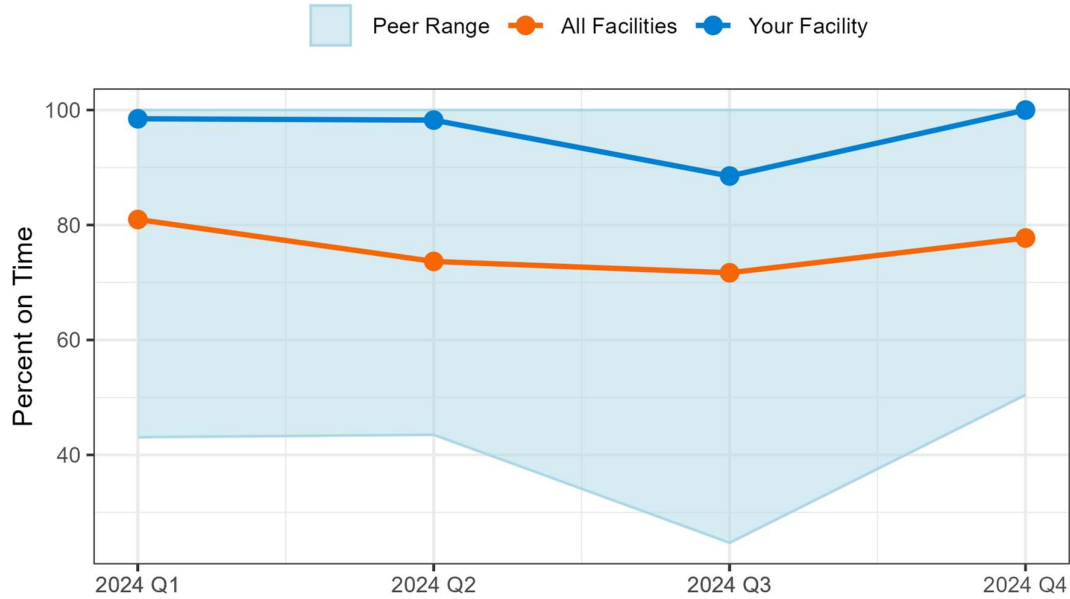

Percent on time is defined as less than or equal to five days. Peer Range is the highest and lowest percent filed on time found in Your Facility's peer size group.

Figure 2. Median Days to File to VERA

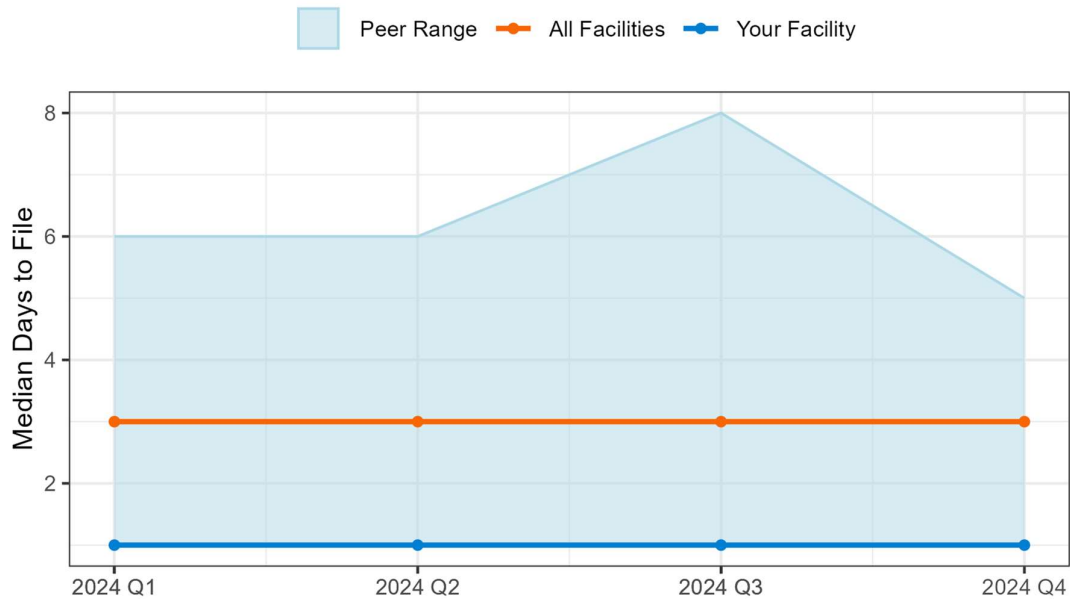

Peer Range is the highest and lowest median days to file found within Your Facility's peer size group.

53. Memorial Healthcare

Table 1: Timeliness Summary Report

	Your Facility	All Peers	All Facilities
2024 Q1			
All Certificates	127	2,389	23,707
Filed Ontime	118	2,152	19,193
Max Days to File	27	27	389
Median Days to File	1	2	3
Percent Ontime	92.9	90.1	81
2024 Q2			
All Certificates	101	2,434	25,093
Filed Ontime	95	2,204	18,484
Max Days to File	10	25	259
Median Days to File	1	2	3
Percent Ontime	94.1	90.6	73.7
2024 Q3			
All Certificates	114	2,559	25,578
Filed Ontime	108	2,194	18,338
Max Days to File	9	66	171
Median Days to File	1	2	3
Percent Ontime	94.7	85.7	71.7
2024 Q4			
All Certificates	130	2,352	23,609
Filed Ontime	128	2,131	18,352
Max Days to File	16	21	104
Median Days to File	1	2	3
Percent Ontime	98.5	90.6	77.7

Information for Figures: If your facility had a lower percent or higher median days than All Facilities, indicating underperformance, the value will be displayed in the charts below for Q4 2024.

Figure 1. Percent Filed on Time to VERA

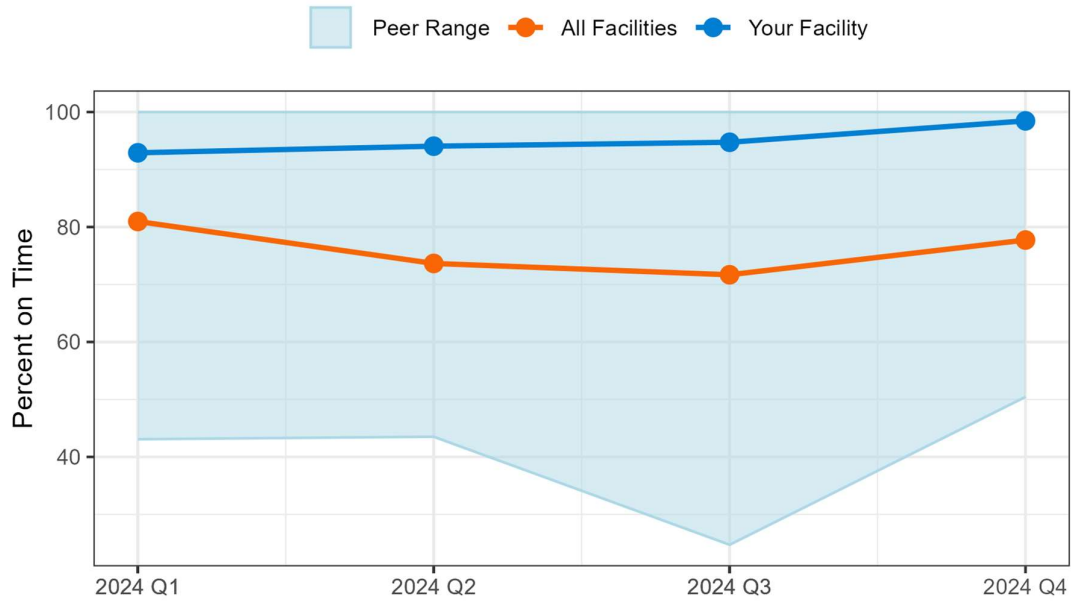

Percent on time is defined as less than or equal to five days. Peer Range is the highest and lowest percent filed on time found in Your Facility's peer size group.

Figure 2. Median Days to File to VERA

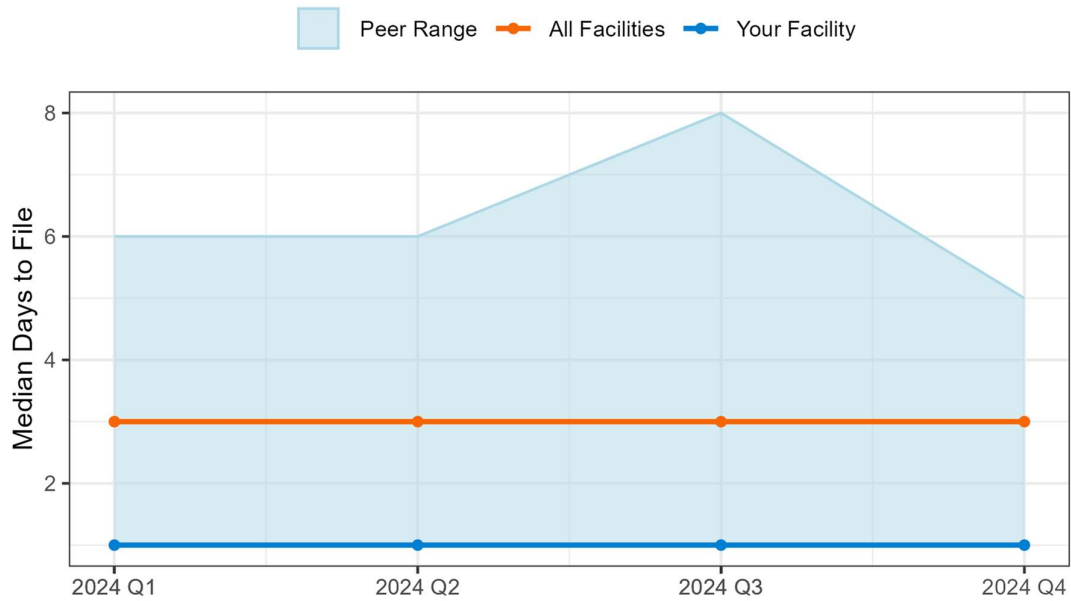

Peer Range is the highest and lowest median days to file found within Your Facility's peer size group.

54. Michigan Medicine

Table 1: Timeliness Summary Report

	Your Facility	All Peers	All Facilities
2024 Q1			
All Certificates	1,320	18,252	23,707
Filed Ontime	1,094	14,327	19,193
Max Days to File	20	282	389
Median Days to File	3	3	3
Percent Ontime	82.9	78.5	81
2024 Q2			
All Certificates	1,389	19,450	25,093
Filed Ontime	598	13,506	18,484
Max Days to File	21	239	259
Median Days to File	6	4	3
Percent Ontime	43	69.4	73.7
2024 Q3			
All Certificates	1,482	19,746	25,578
Filed Ontime	479	13,387	18,338
Max Days to File	104	157	171
Median Days to File	7	4	3
Percent Ontime	32.3	67.8	71.7
2024 Q4			
All Certificates	1,329	18,259	23,609
Filed Ontime	459	13,639	18,352
Max Days to File	24	104	104
Median Days to File	7	3	3
Percent Ontime	34.5	74.7	77.7

Information for Figures: If your facility had a lower percent or higher median days than All Facilities, indicating underperformance, the value will be displayed in the charts below for Q4 2024.

Figure 1. Percent Filed on Time to VERA

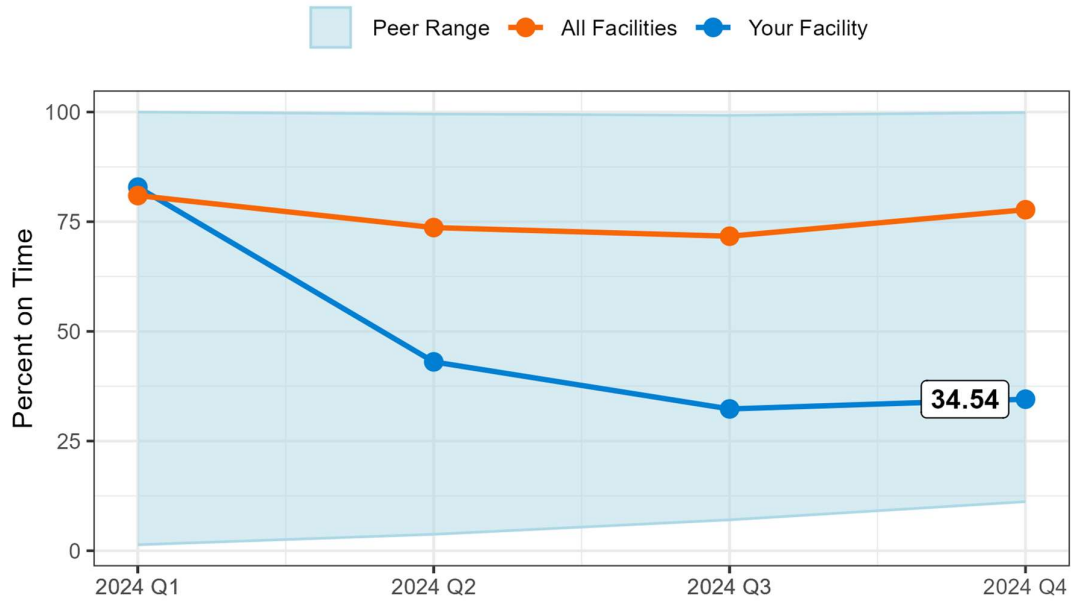

Percent on time is defined as less than or equal to five days. Peer Range is the highest and lowest percent filed on time found in Your Facility's peer size group.

Figure 2. Median Days to File to VERA

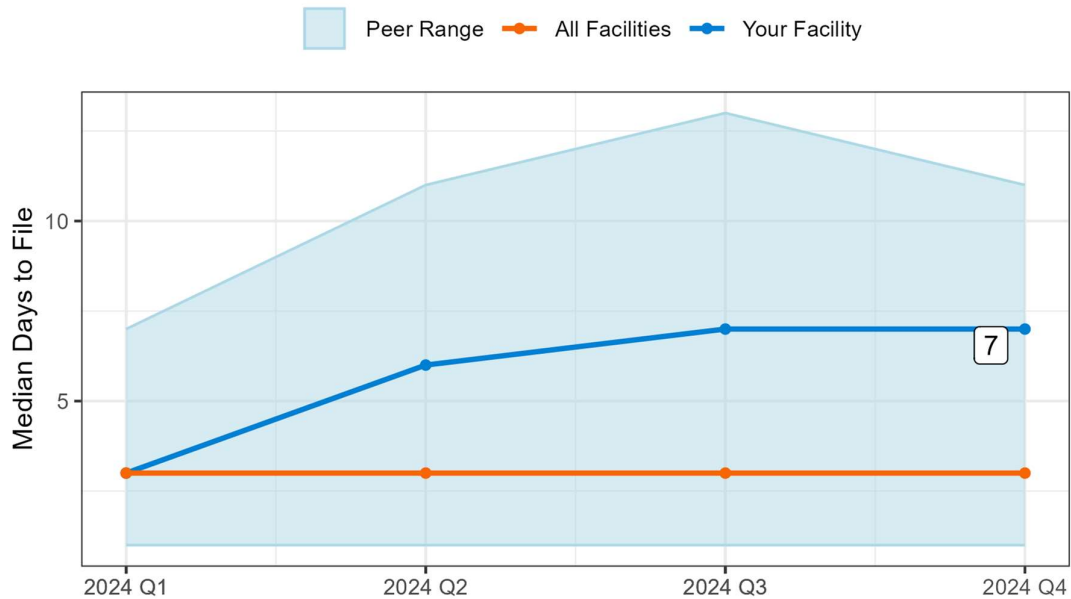

Peer Range is the highest and lowest median days to file found within Your Facility's peer size group.

55. Munson Healthcare Cadillac Hospital

Table 1: Timeliness Summary Report

	Your Facility	All Peers	All Facilities
2024 Q1			
All Certificates	74	2,389	23,707
Filed Ontime	72	2,152	19,193
Max Days to File	15	27	389
Median Days to File	3	2	3
Percent Ontime	97.3	90.1	81
2024 Q2			
All Certificates	99	2,434	25,093
Filed Ontime	96	2,204	18,484
Max Days to File	10	25	259
Median Days to File	3	2	3
Percent Ontime	97	90.6	73.7
2024 Q3			
All Certificates	92	2,559	25,578
Filed Ontime	91	2,194	18,338
Max Days to File	9	66	171
Median Days to File	3	2	3
Percent Ontime	98.9	85.7	71.7
2024 Q4			
All Certificates	98	2,352	23,609
Filed Ontime	97	2,131	18,352
Max Days to File	10	21	104
Median Days to File	3	2	3
Percent Ontime	99	90.6	77.7

Information for Figures: If your facility had a lower percent or higher median days than All Facilities, indicating underperformance, the value will be displayed in the charts below for Q4 2024.

Figure 1. Percent Filed on Time to VERA

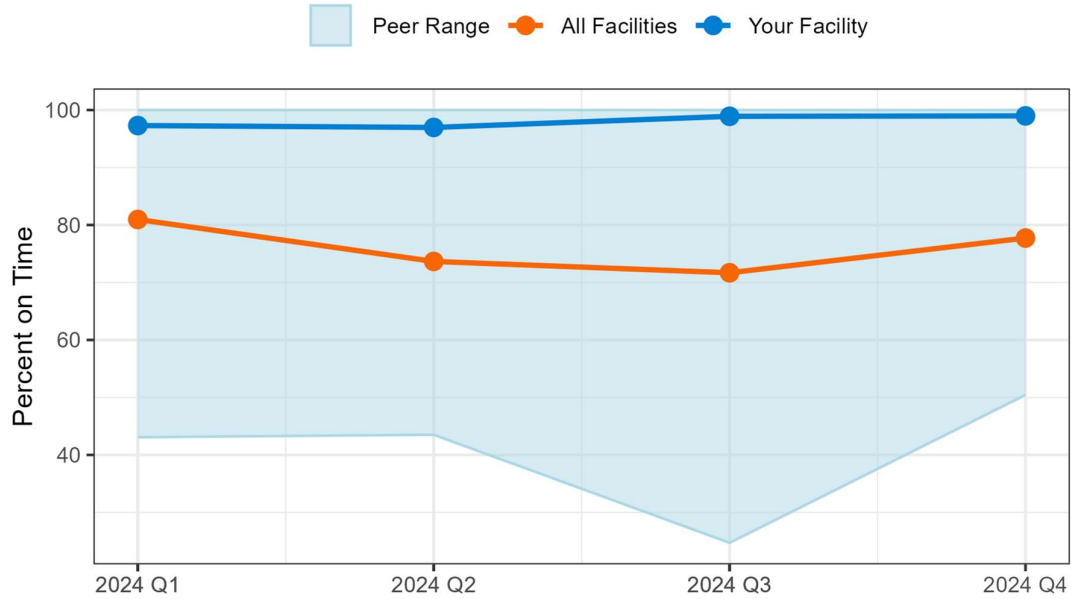

Percent on time is defined as less than or equal to five days. Peer Range is the highest and lowest percent filed on time found in Your Facility's peer size group.

Figure 2. Median Days to File to VERA

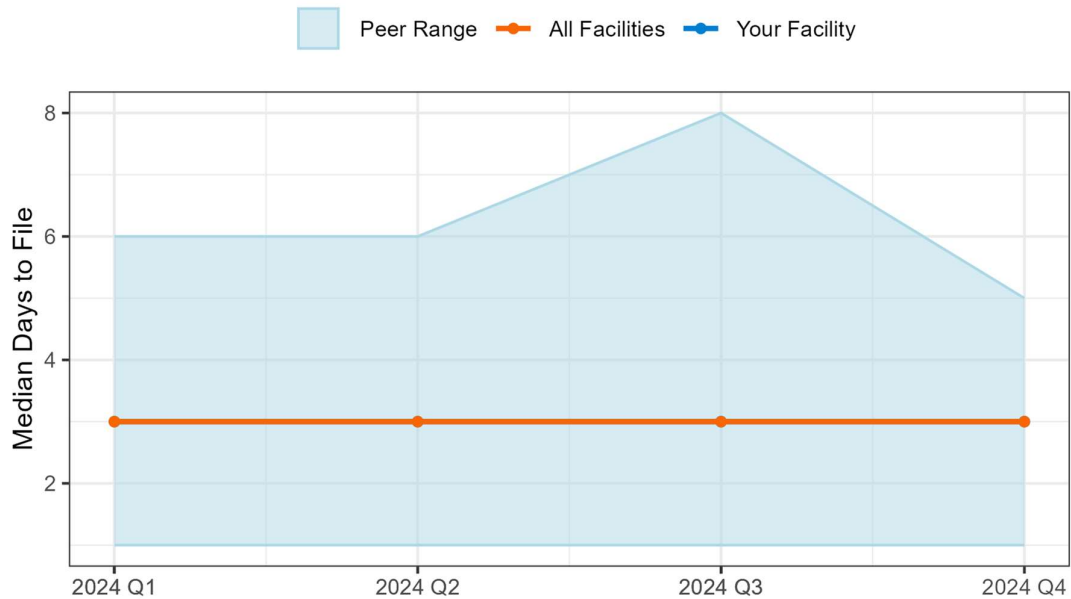

Peer Range is the highest and lowest median days to file found within Your Facility's peer size group.

56. Munson Healthcare Charlevoix Hospital

Table 1: Timeliness Summary Report

	Your Facility	All Peers	All Facilities
2024 Q1			
All Certificates	41	346	23,707
Filed Ontime	41	288	19,193
Max Days to File	4	18	389
Median Days to File	1	3	3
Percent Ontime	100	83.2	81
2024 Q2			
All Certificates	61	390	25,093
Filed Ontime	59	330	18,484
Max Days to File	3	132	259
Median Days to File	1	3	3
Percent Ontime	96.7	84.6	73.7
2024 Q3			
All Certificates	62	394	25,578
Filed Ontime	58	333	18,338
Max Days to File	14	36	171
Median Days to File	1	2	3
Percent Ontime	93.6	84.5	71.7
2024 Q4			
All Certificates	48	390	23,609
Filed Ontime	45	327	18,352
Max Days to File	34	39	104
Median Days to File	1	3	3
Percent Ontime	93.8	83.8	77.7

Information for Figures: If your facility had a lower percent or higher median days than All Facilities, indicating underperformance, the value will be displayed in the charts below for Q4 2024.

Figure 1. Percent Filed on Time to VERA

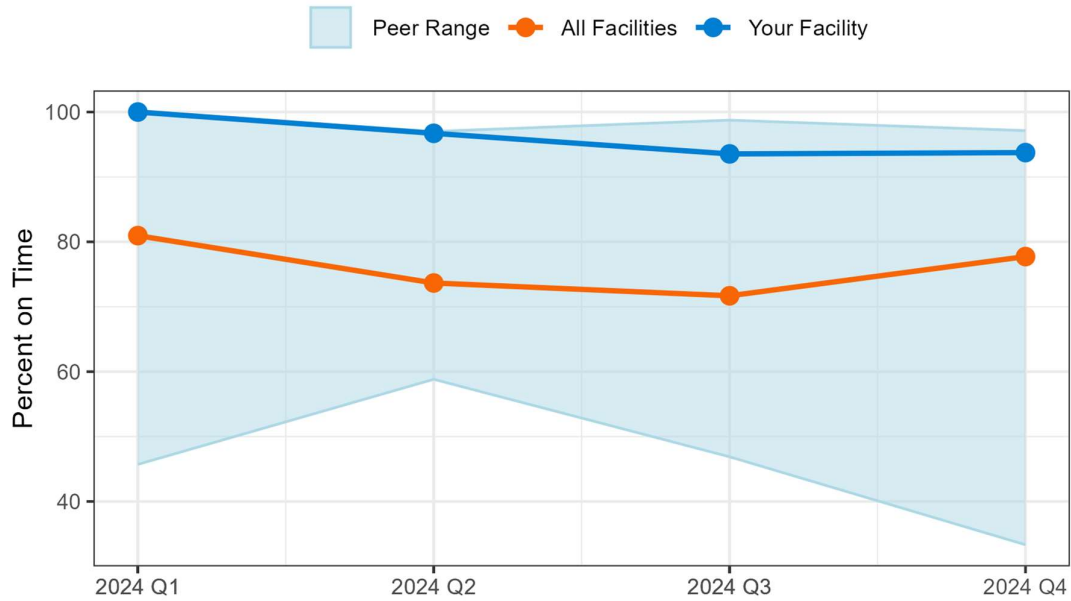

Percent on time is defined as less than or equal to five days. Peer Range is the highest and lowest percent filed on time found in Your Facility's peer size group.

Figure 2. Median Days to File to VERA

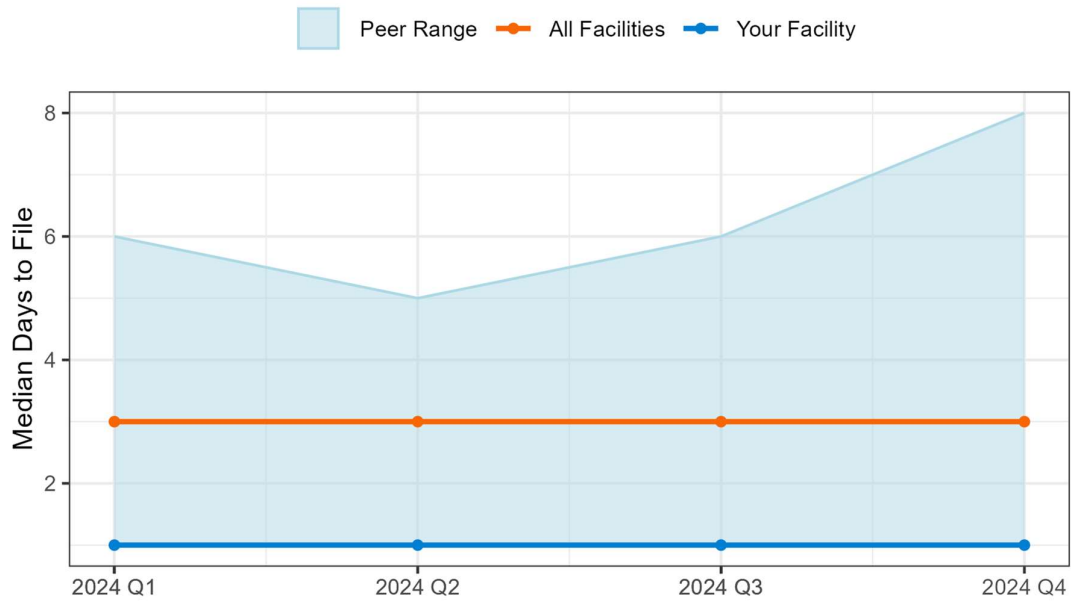

Peer Range is the highest and lowest median days to file found within Your Facility's peer size group.

57. Munson Healthcare Grayling Hospital

Table 1: Timeliness Summary Report

	Your Facility	All Peers	All Facilities
2024 Q1			
All Certificates	67	2,389	23,707
Filed Ontime	65	2,152	19,193
Max Days to File	13	27	389
Median Days to File	1	2	3
Percent Ontime	97	90.1	81
2024 Q2			
All Certificates	61	2,434	25,093
Filed Ontime	60	2,204	18,484
Max Days to File	5	25	259
Median Days to File	1	2	3
Percent Ontime	98.4	90.6	73.7
2024 Q3			
All Certificates	72	2,559	25,578
Filed Ontime	70	2,194	18,338
Max Days to File	11	66	171
Median Days to File	1	2	3
Percent Ontime	97.2	85.7	71.7
2024 Q4			
All Certificates	70	2,352	23,609
Filed Ontime	69	2,131	18,352
Max Days to File	18	21	104
Median Days to File	1	2	3
Percent Ontime	98.6	90.6	77.7

Information for Figures: If your facility had a lower percent or higher median days than All Facilities, indicating underperformance, the value will be displayed in the charts below for Q4 2024.

Figure 1. Percent Filed on Time to VERA

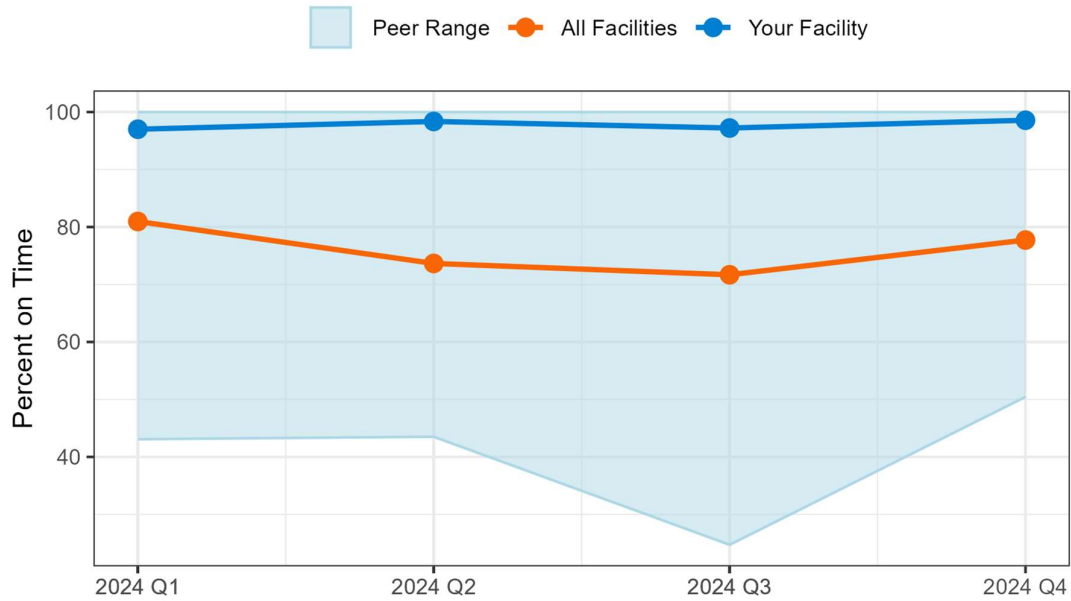

Percent on time is defined as less than or equal to five days. Peer Range is the highest and lowest percent filed on time found in Your Facility's peer size group.

Figure 2. Median Days to File to VERA

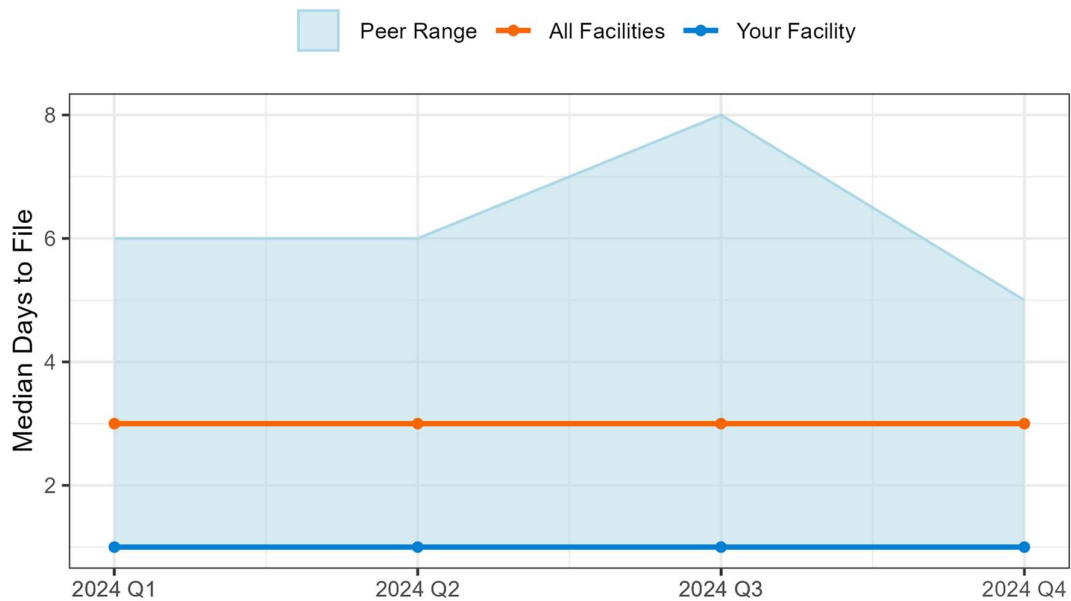

Peer Range is the highest and lowest median days to file found within Your Facility's peer size group.

58. Munson Healthcare Otsego Memorial Hospital

Table 1: Timeliness Summary Report

	Your Facility	All Peers	All Facilities
2024 Q1			
All Certificates	76	2,389	23,707
Filed Ontime	45	2,152	19,193
Max Days to File	17	27	389
Median Days to File	4	2	3
Percent Ontime	59.2	90.1	81
2024 Q2			
All Certificates	91	2,434	25,093
Filed Ontime	62	2,204	18,484
Max Days to File	10	25	259
Median Days to File	4	2	3
Percent Ontime	68.1	90.6	73.7
2024 Q3			
All Certificates	100	2,559	25,578
Filed Ontime	54	2,194	18,338
Max Days to File	14	66	171
Median Days to File	5	2	3
Percent Ontime	54	85.7	71.7
2024 Q4			
All Certificates	81	2,352	23,609
Filed Ontime	60	2,131	18,352
Max Days to File	10	21	104
Median Days to File	4	2	3
Percent Ontime	74.1	90.6	77.7

Information for Figures: If your facility had a lower percent or higher median days than All Facilities, indicating underperformance, the value will be displayed in the charts below for Q4 2024.

Figure 1. Percent Filed on Time to VERA

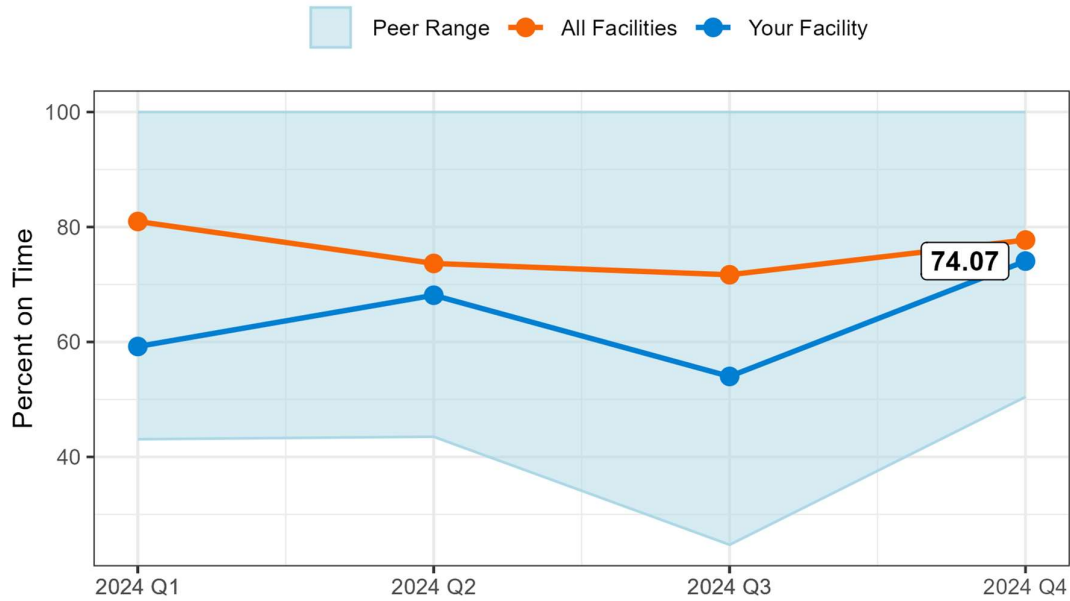

Percent on time is defined as less than or equal to five days. Peer Range is the highest and lowest percent filed on time found in Your Facility's peer size group.

Figure 2. Median Days to File to VERA

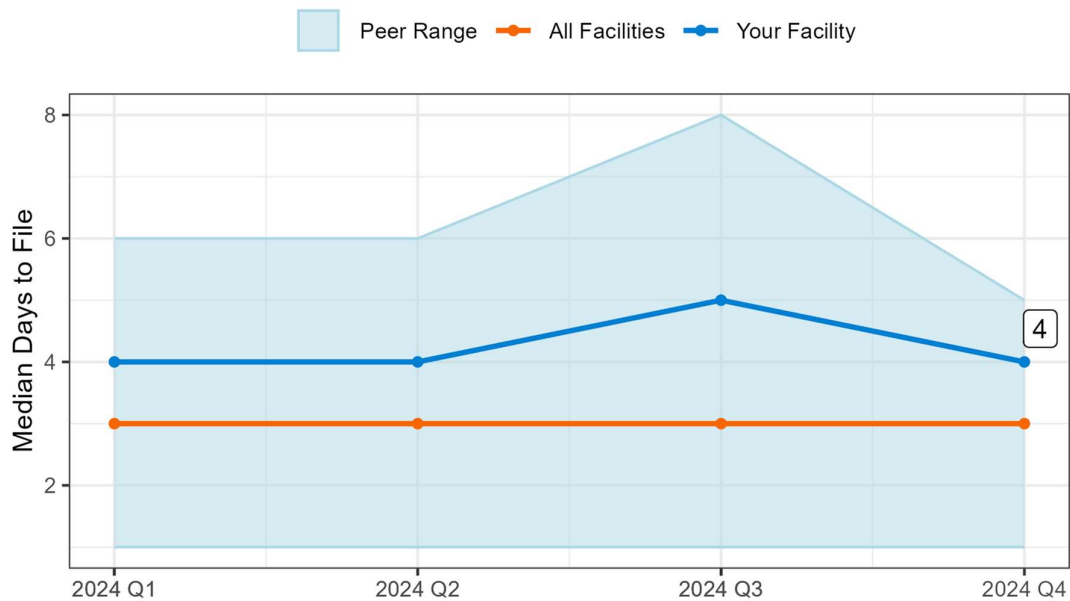

Peer Range is the highest and lowest median days to file found within Your Facility's peer size group.

59. Munson Medical Center

Table 1: Timeliness Summary Report

	Your Facility	All Peers	All Facilities
2024 Q1			
All Certificates	397	18,252	23,707
Filed Ontime	384	14,327	19,193
Max Days to File	10	282	389
Median Days to File	2	3	3
Percent Ontime	96.7	78.5	81
2024 Q2			
All Certificates	433	19,450	25,093
Filed Ontime	403	13,506	18,484
Max Days to File	12	239	259
Median Days to File	3	4	3
Percent Ontime	93.1	69.4	73.7
2024 Q3			
All Certificates	387	19,746	25,578
Filed Ontime	353	13,387	18,338
Max Days to File	17	157	171
Median Days to File	3	4	3
Percent Ontime	91.2	67.8	71.7
2024 Q4			
All Certificates	442	18,259	23,609
Filed Ontime	420	13,639	18,352
Max Days to File	18	104	104
Median Days to File	2	3	3
Percent Ontime	95	74.7	77.7

Information for Figures: If your facility had a lower percent or higher median days than All Facilities, indicating underperformance, the value will be displayed in the charts below for Q4 2024.

Figure 1. Percent Filed on Time to VERA

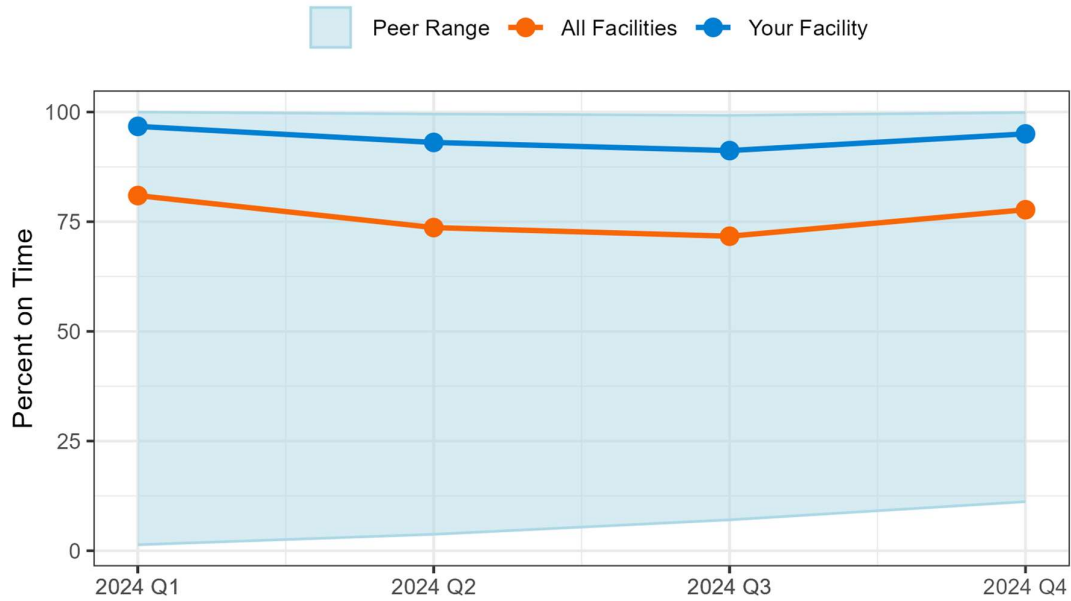

Percent on time is defined as less than or equal to five days. Peer Range is the highest and lowest percent filed on time found in Your Facility's peer size group.

Figure 2. Median Days to File to VERA

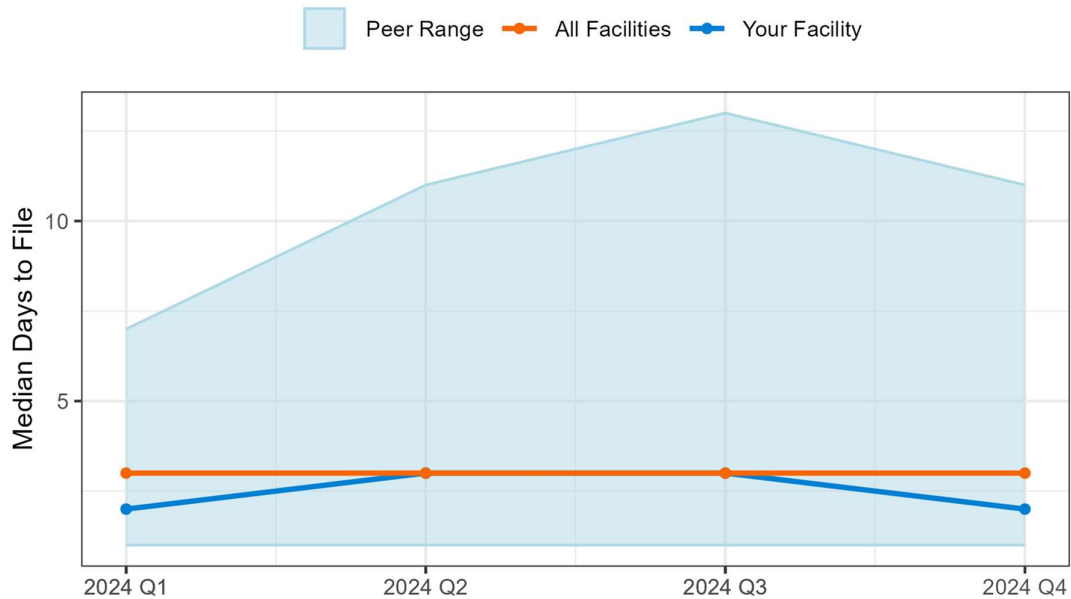

Peer Range is the highest and lowest median days to file found within Your Facility's peer size group.

60. MyMichigan Medical Center - Alma

Table 1: Timeliness Summary Report

	Your Facility	All Peers	All Facilities
2024 Q1			
All Certificates	110	2,389	23,707
Filed Ontime	94	2,152	19,193
Max Days to File	7	27	389
Median Days to File	4	2	3
Percent Ontime	85.4	90.1	81
2024 Q2			
All Certificates	110	2,434	25,093
Filed Ontime	109	2,204	18,484
Max Days to File	5	25	259
Median Days to File	4	2	3
Percent Ontime	99.1	90.6	73.7
2024 Q3			
All Certificates	116	2,559	25,578
Filed Ontime	114	2,194	18,338
Max Days to File	9	66	171
Median Days to File	4	2	3
Percent Ontime	98.3	85.7	71.7
2024 Q4			
All Certificates	98	2,352	23,609
Filed Ontime	96	2,131	18,352
Max Days to File	9	21	104
Median Days to File	3	2	3
Percent Ontime	98	90.6	77.7

Information for Figures: If your facility had a lower percent or higher median days than All Facilities, indicating underperformance, the value will be displayed in the charts below for Q4 2024.

Figure 1. Percent Filed on Time to VERA

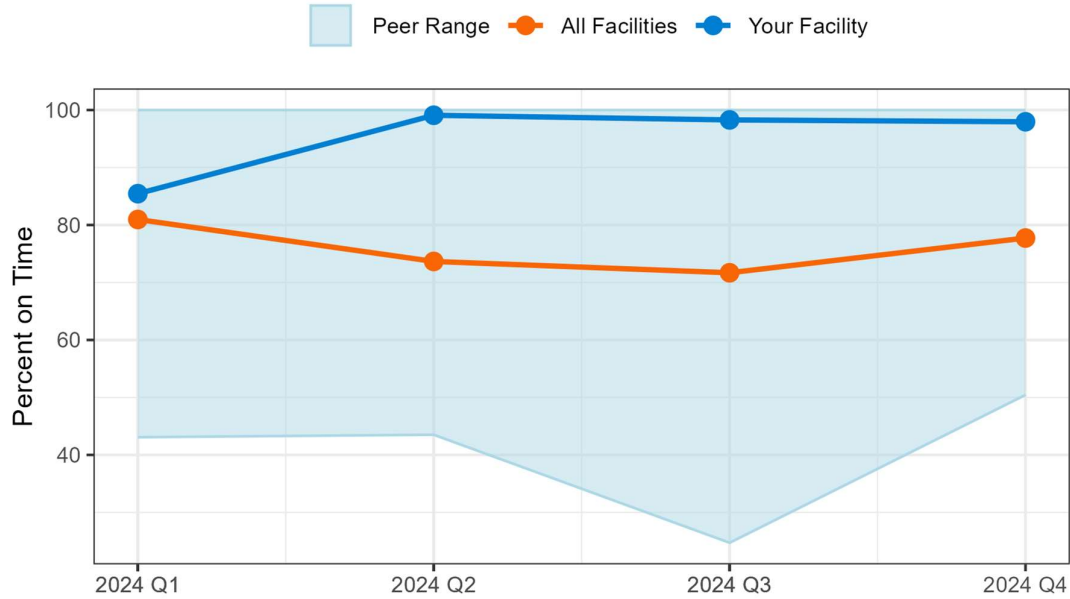

Percent on time is defined as less than or equal to five days. Peer Range is the highest and lowest percent filed on time found in Your Facility's peer size group.

Figure 2. Median Days to File to VERA

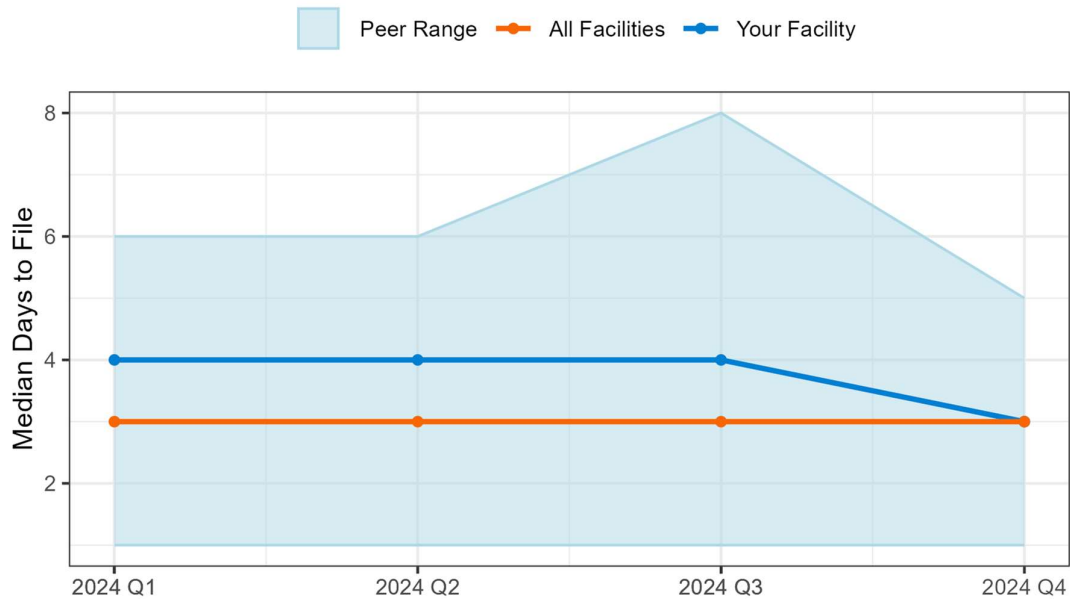

Peer Range is the highest and lowest median days to file found within Your Facility's peer size group.

61. MyMichigan Medical Center - Alpena

Table 1: Timeliness Summary Report

	Your Facility	All Peers	All Facilities
2024 Q1			
All Certificates	88	2,389	23,707
Filed Ontime	87	2,152	19,193
Max Days to File	5	27	389
Median Days to File	3	2	3
Percent Ontime	98.9	90.1	81
2024 Q2			
All Certificates	76	2,434	25,093
Filed Ontime	75	2,204	18,484
Max Days to File	4	25	259
Median Days to File	2	2	3
Percent Ontime	98.7	90.6	73.7
2024 Q3			
All Certificates	100	2,559	25,578
Filed Ontime	99	2,194	18,338
Max Days to File	5	66	171
Median Days to File	2	2	3
Percent Ontime	99	85.7	71.7
2024 Q4			
All Certificates	90	2,352	23,609
Filed Ontime	89	2,131	18,352
Max Days to File	7	21	104
Median Days to File	2	2	3
Percent Ontime	98.9	90.6	77.7

Information for Figures: If your facility had a lower percent or higher median days than All Facilities, indicating underperformance, the value will be displayed in the charts below for Q4 2024.

Figure 1. Percent Filed on Time to VERA

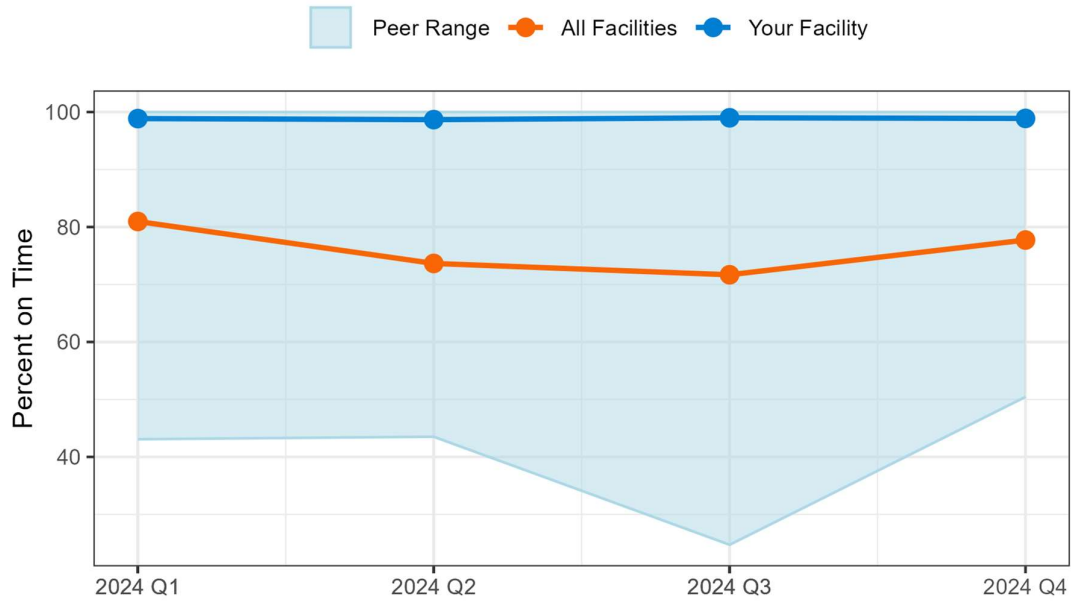

Percent on time is defined as less than or equal to five days. Peer Range is the highest and lowest percent filed on time found in Your Facility's peer size group.

Figure 2. Median Days to File to VERA

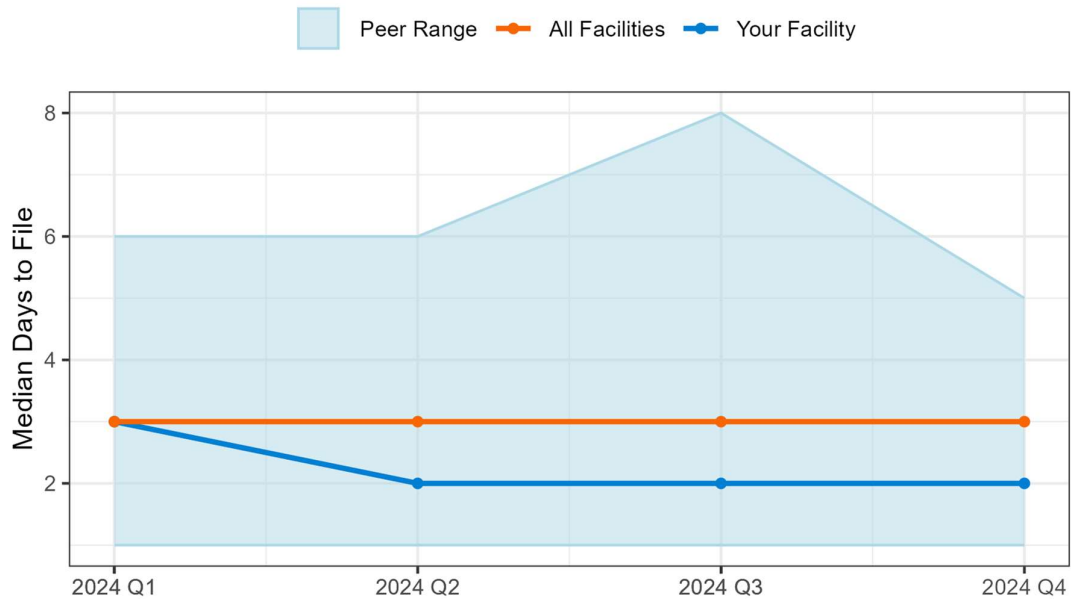

Peer Range is the highest and lowest median days to file found within Your Facility's peer size group.

62. MyMichigan Medical Center - Midland

Table 1: Timeliness Summary Report

	Your Facility	All Peers	All Facilities
2024 Q1			
All Certificates	318	18,252	23,707
Filed Ontime	292	14,327	19,193
Max Days to File	13	282	389
Median Days to File	2	3	3
Percent Ontime	91.8	78.5	81
2024 Q2			
All Certificates	355	19,450	25,093
Filed Ontime	343	13,506	18,484
Max Days to File	7	239	259
Median Days to File	2	4	3
Percent Ontime	96.6	69.4	73.7
2024 Q3			
All Certificates	302	19,746	25,578
Filed Ontime	282	13,387	18,338
Max Days to File	15	157	171
Median Days to File	1	4	3
Percent Ontime	93.4	67.8	71.7
2024 Q4			
All Certificates	285	18,259	23,609
Filed Ontime	281	13,639	18,352
Max Days to File	10	104	104
Median Days to File	1	3	3
Percent Ontime	98.6	74.7	77.7

Information for Figures: If your facility had a lower percent or higher median days than All Facilities, indicating underperformance, the value will be displayed in the charts below for Q4 2024.

Figure 1. Percent Filed on Time to VERA

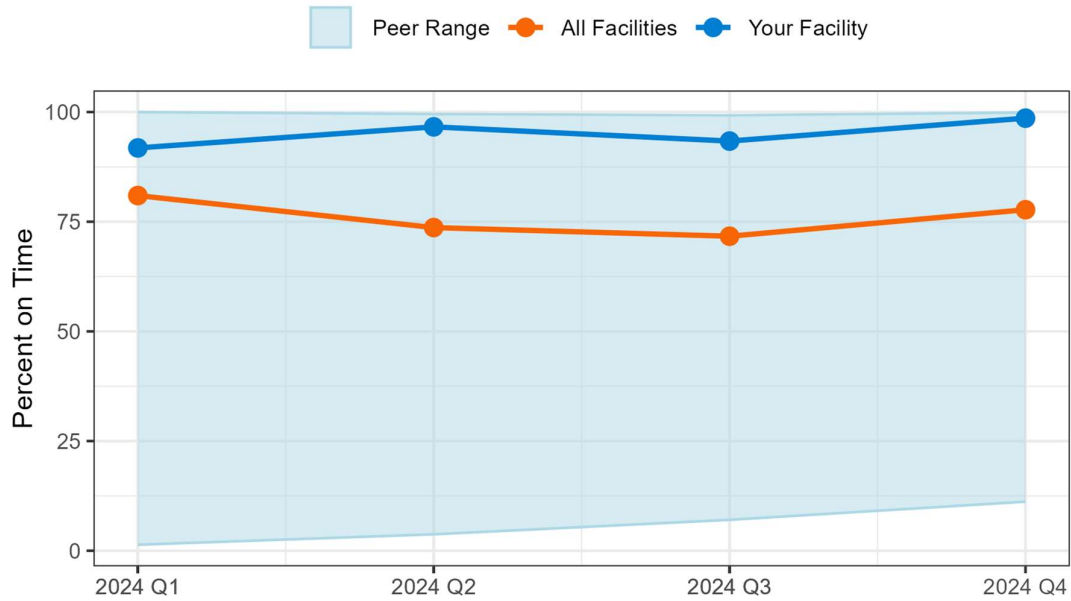

Percent on time is defined as less than or equal to five days. Peer Range is the highest and lowest percent filed on time found in Your Facility's peer size group.

Figure 2. Median Days to File to VERA

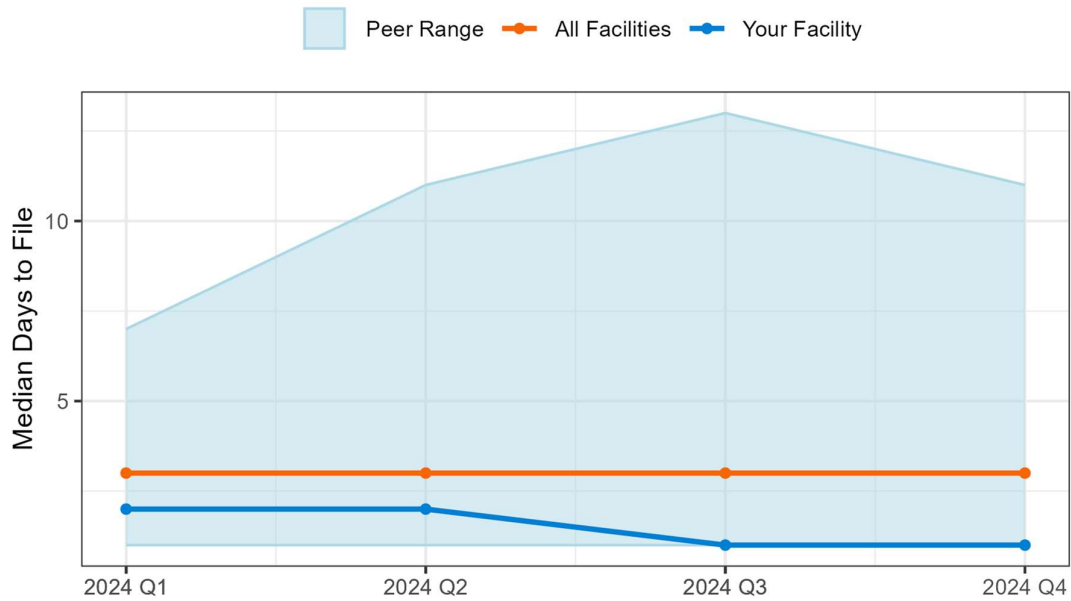

Peer Range is the highest and lowest median days to file found within Your Facility's peer size group.

63. MyMichigan Medical Center - West Branch

Table 1: Timeliness Summary Report

	Your Facility	All Peers	All Facilities
2024 Q1			
All Certificates	39	346	23,707
Filed Ontime	38	288	19,193
Max Days to File	6	18	389
Median Days to File	2	3	3
Percent Ontime	97.4	83.2	81
2024 Q2			
All Certificates	24	390	25,093
Filed Ontime	23	330	18,484
Max Days to File	5	132	259
Median Days to File	2	3	3
Percent Ontime	95.8	84.6	73.7
2024 Q3			
All Certificates	28	394	25,578
Filed Ontime	27	333	18,338
Max Days to File	13	36	171
Median Days to File	3	2	3
Percent Ontime	96.4	84.5	71.7
2024 Q4			
All Certificates	50	390	23,609
Filed Ontime	47	327	18,352
Max Days to File	24	39	104
Median Days to File	2	3	3
Percent Ontime	94	83.8	77.7

Information for Figures: If your facility had a lower percent or higher median days than All Facilities, indicating underperformance, the value will be displayed in the charts below for Q4 2024.

Figure 1. Percent Filed on Time to VERA

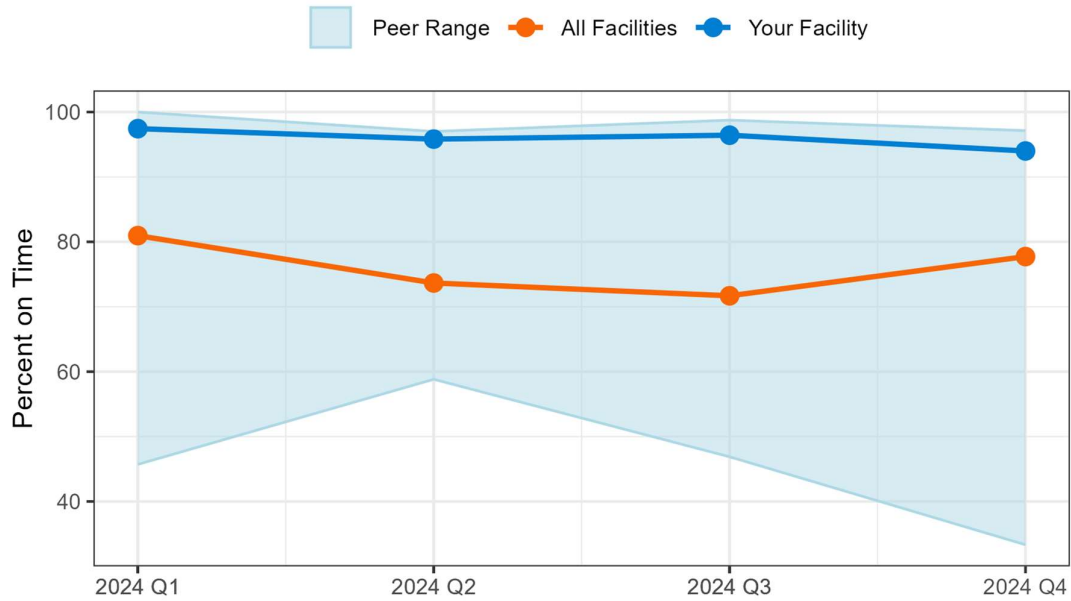

Percent on time is defined as less than or equal to five days. Peer Range is the highest and lowest percent filed on time found in Your Facility's peer size group.

Figure 2. Median Days to File to VERA

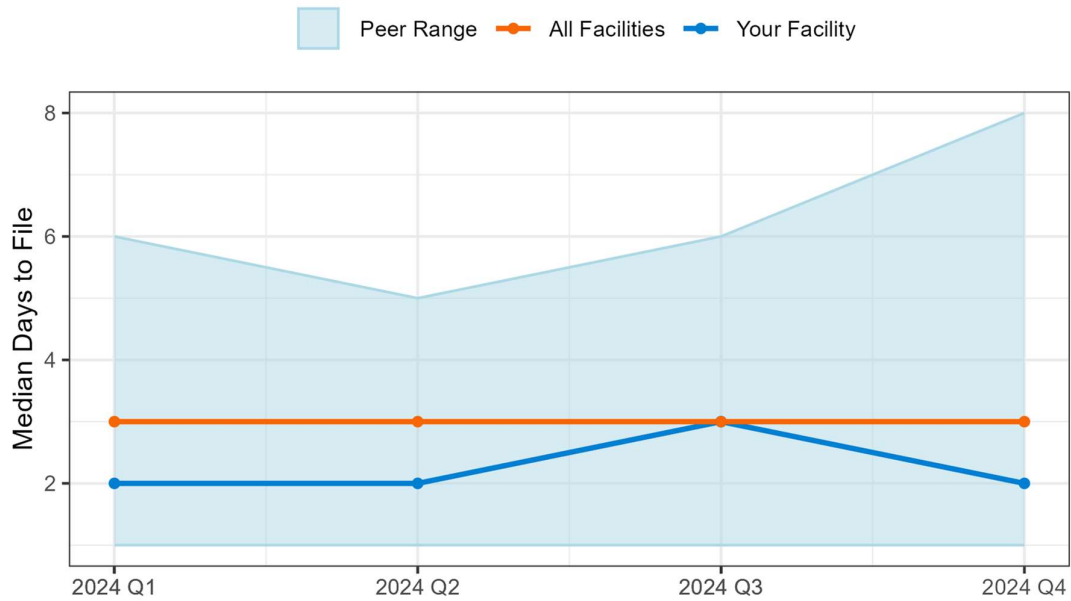

Peer Range is the highest and lowest median days to file found within Your Facility's peer size group.

64. MyMichigan Medical Center Sault

Table 1: Timeliness Summary Report

	Your Facility	All Peers	All Facilities
2024 Q1			
All Certificates	64	2,389	23,707
Filed Ontime	58	2,152	19,193
Max Days to File	8	27	389
Median Days to File	3	2	3
Percent Ontime	90.6	90.1	81
2024 Q2			
All Certificates	69	2,434	25,093
Filed Ontime	65	2,204	18,484
Max Days to File	7	25	259
Median Days to File	3	2	3
Percent Ontime	94.2	90.6	73.7
2024 Q3			
All Certificates	79	2,559	25,578
Filed Ontime	76	2,194	18,338
Max Days to File	7	66	171
Median Days to File	3	2	3
Percent Ontime	96.2	85.7	71.7
2024 Q4			
All Certificates	76	2,352	23,609
Filed Ontime	74	2,131	18,352
Max Days to File	9	21	104
Median Days to File	3	2	3
Percent Ontime	97.4	90.6	77.7

Information for Figures: If your facility had a lower percent or higher median days than All Facilities, indicating underperformance, the value will be displayed in the charts below for Q4 2024.

Figure 1. Percent Filed on Time to VERA

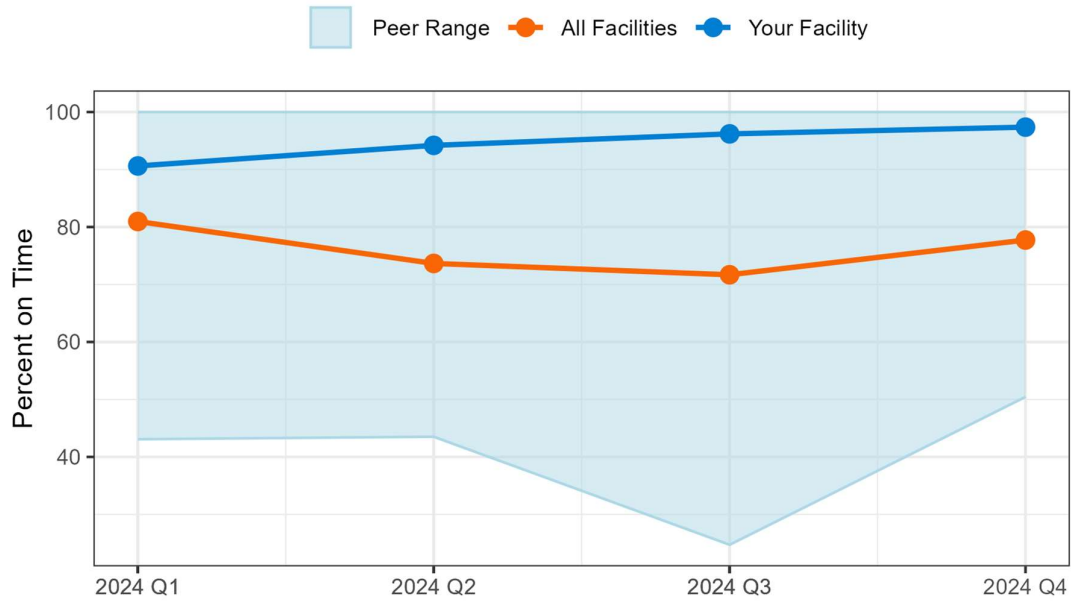

Percent on time is defined as less than or equal to five days. Peer Range is the highest and lowest percent filed on time found in Your Facility's peer size group.

Figure 2. Median Days to File to VERA

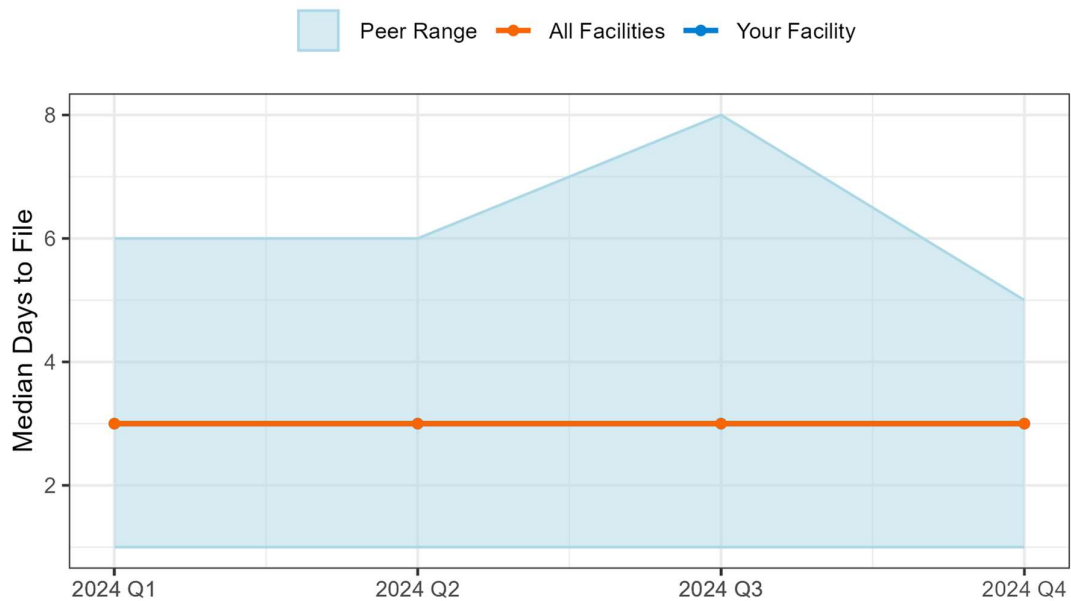

Peer Range is the highest and lowest median days to file found within Your Facility's peer size group.

65. MyMichigan Medical Center Tawas

Table 1: Timeliness Summary Report

	Your Facility	All Peers	All Facilities
2024 Q1			
All Certificates	35	346	23,707
Filed Ontime	16	288	19,193
Max Days to File	18	18	389
Median Days to File	6	3	3
Percent Ontime	45.7	83.2	81
2024 Q2			
All Certificates	43	390	25,093
Filed Ontime	27	330	18,484
Max Days to File	19	132	259
Median Days to File	4	3	3
Percent Ontime	62.8	84.6	73.7
2024 Q3			
All Certificates	32	394	25,578
Filed Ontime	15	333	18,338
Max Days to File	19	36	171
Median Days to File	6	2	3
Percent Ontime	46.9	84.5	71.7
2024 Q4			
All Certificates	36	390	23,609
Filed Ontime	12	327	18,352
Max Days to File	39	39	104
Median Days to File	8	3	3
Percent Ontime	33.3	83.8	77.7

Information for Figures: If your facility had a lower percent or higher median days than All Facilities, indicating underperformance, the value will be displayed in the charts below for Q4 2024.

Figure 1. Percent Filed on Time to VERA

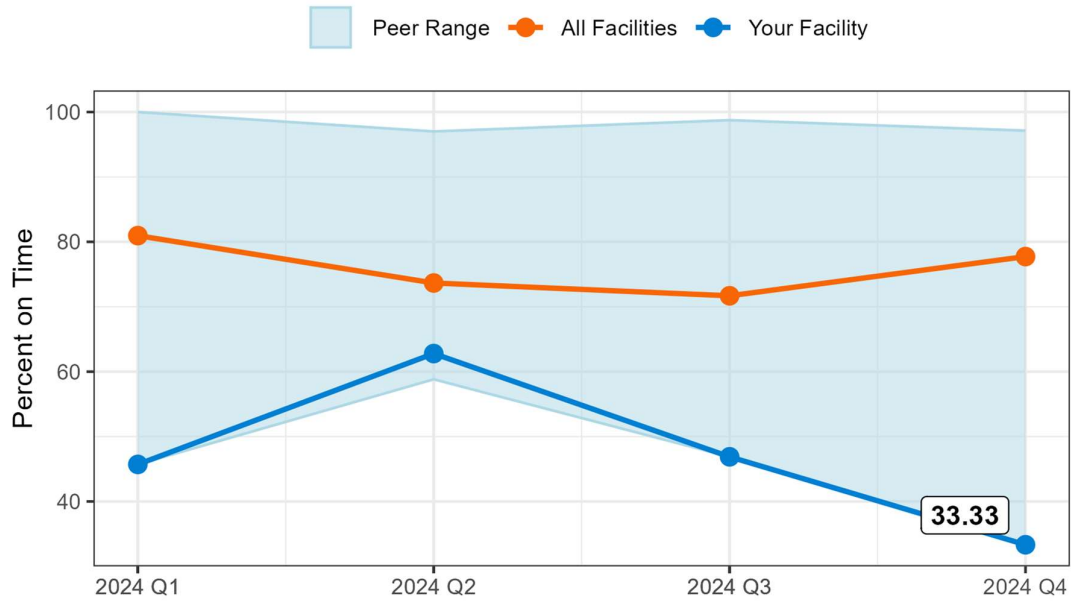

Percent on time is defined as less than or equal to five days. Peer Range is the highest and lowest percent filed on time found in Your Facility's peer size group.

Figure 2. Median Days to File to VERA

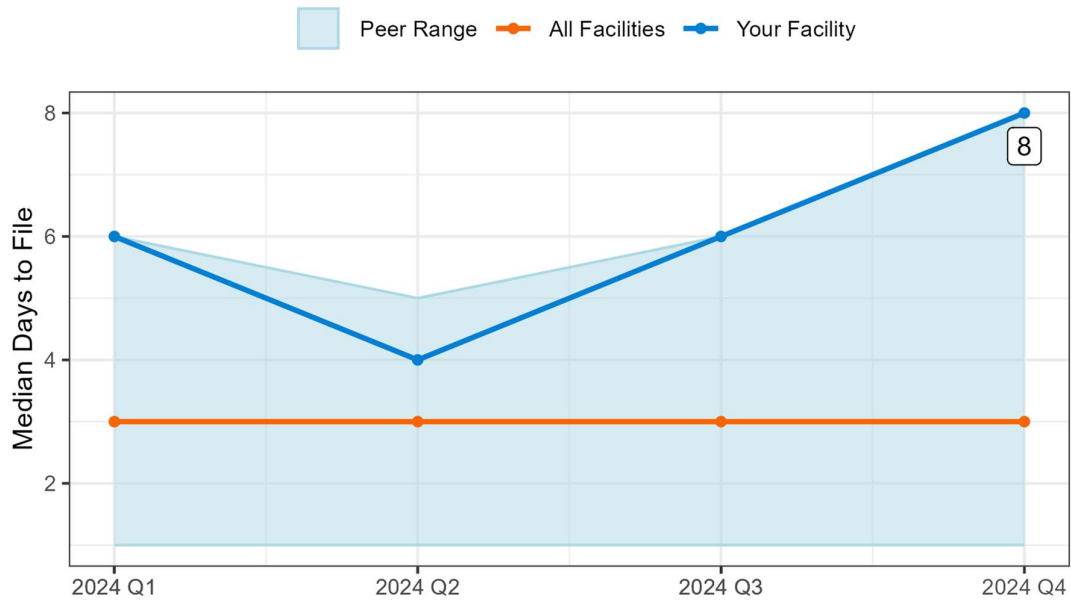

Peer Range is the highest and lowest median days to file found within Your Facility's peer size group.

66. Oaklawn Hospital

Table 1: Timeliness Summary Report

	Your Facility	All Peers	All Facilities
2024 Q1			
All Certificates	179	2,664	23,707
Filed Ontime	175	2,399	19,193
Max Days to File	8	20	389
Median Days to File	3	3	3
Percent Ontime	97.8	90	81
2024 Q2			
All Certificates	180	2,751	25,093
Filed Ontime	175	2,407	18,484
Max Days to File	6	76	259
Median Days to File	3	3	3
Percent Ontime	97.2	87.5	73.7
2024 Q3			
All Certificates	186	2,810	25,578
Filed Ontime	182	2,384	18,338
Max Days to File	7	171	171
Median Days to File	3	3	3
Percent Ontime	97.8	84.8	71.7
2024 Q4			
All Certificates	138	2,537	23,609
Filed Ontime	137	2,213	18,352
Max Days to File	6	29	104
Median Days to File	3	3	3
Percent Ontime	99.3	87.2	77.7

Information for Figures: If your facility had a lower percent or higher median days than All Facilities, indicating underperformance, the value will be displayed in the charts below for Q4 2024.

Figure 1. Percent Filed on Time to VERA

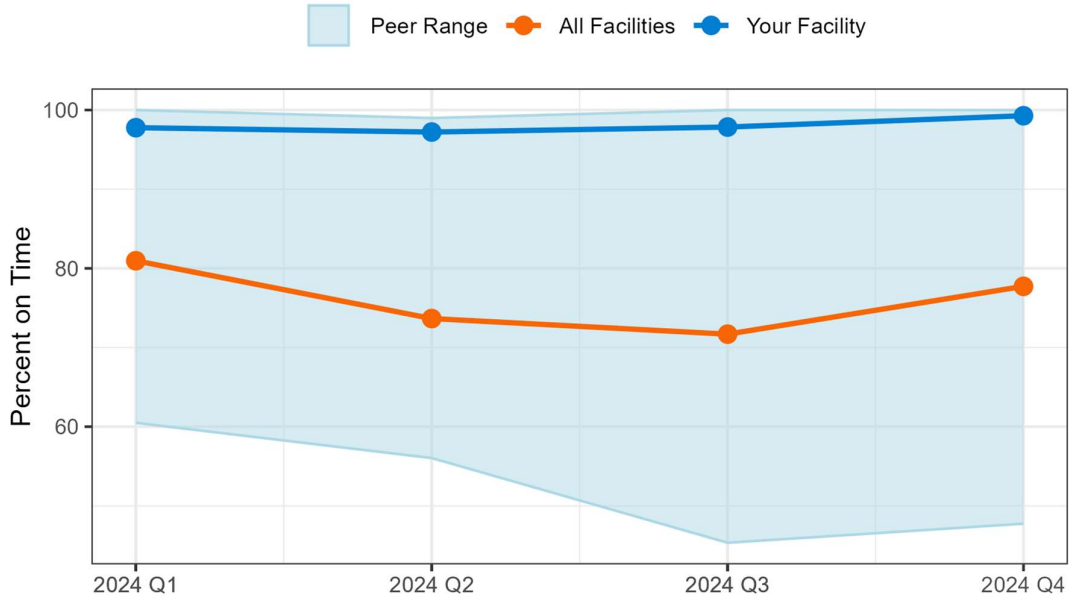

Percent on time is defined as less than or equal to five days. Peer Range is the highest and lowest percent filed on time found in Your Facility's peer size group.

Figure 2. Median Days to File to VERA

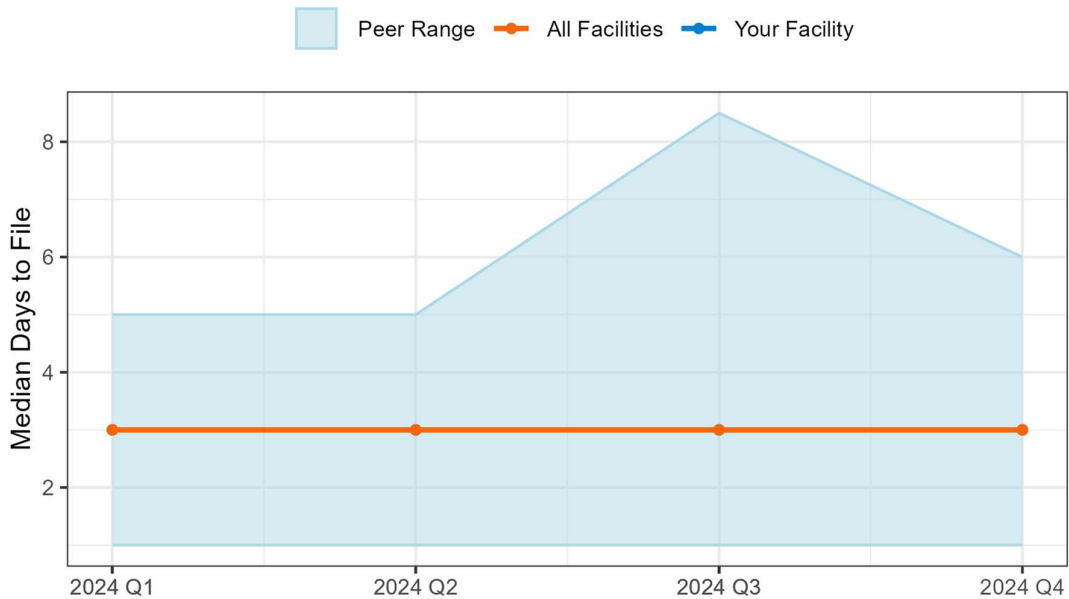

Peer Range is the highest and lowest median days to file found within Your Facility's peer size group.

67. ProMedica Charles and Virginia Hickman Hospital

Table 1: Timeliness Summary Report

	Your Facility	All Peers	All Facilities
2024 Q1			
All Certificates	104	2,389	23,707
Filed Ontime	98	2,152	19,193
Max Days to File	10	27	389
Median Days to File	1	2	3
Percent Ontime	94.2	90.1	81
2024 Q2			
All Certificates	97	2,434	25,093
Filed Ontime	94	2,204	18,484
Max Days to File	15	25	259
Median Days to File	1	2	3
Percent Ontime	96.9	90.6	73.7
2024 Q3			
All Certificates	103	2,559	25,578
Filed Ontime	98	2,194	18,338
Max Days to File	15	66	171
Median Days to File	1	2	3
Percent Ontime	95.2	85.7	71.7
2024 Q4			
All Certificates	87	2,352	23,609
Filed Ontime	82	2,131	18,352
Max Days to File	8	21	104
Median Days to File	1	2	3
Percent Ontime	94.2	90.6	77.7

Information for Figures: If your facility had a lower percent or higher median days than All Facilities, indicating underperformance, the value will be displayed in the charts below for Q4 2024.

Figure 1. Percent Filed on Time to VERA

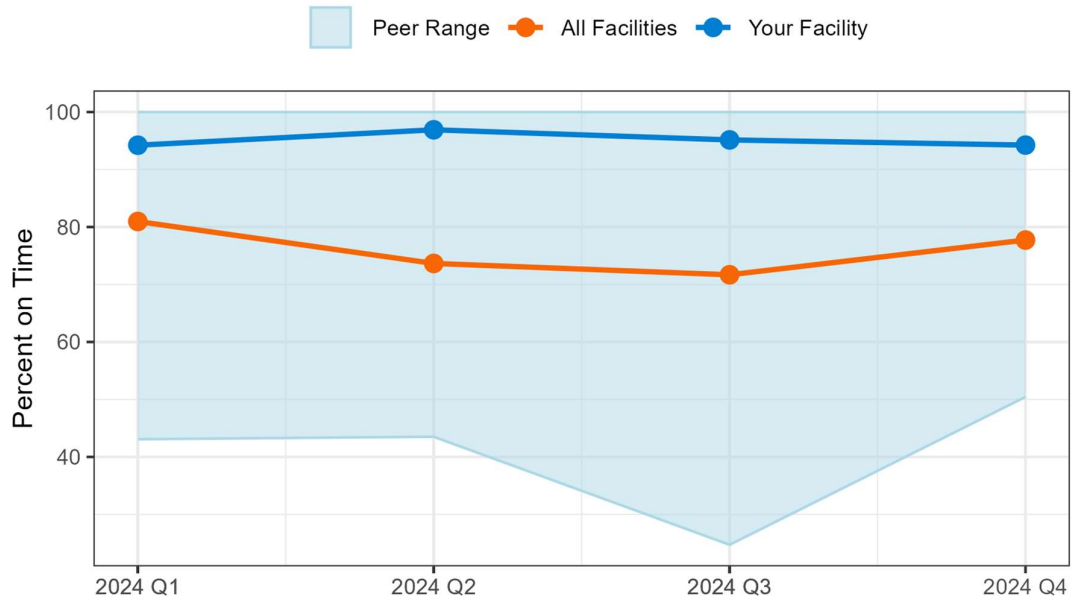

Percent on time is defined as less than or equal to five days. Peer Range is the highest and lowest percent filed on time found in Your Facility's peer size group.

Figure 2. Median Days to File to VERA

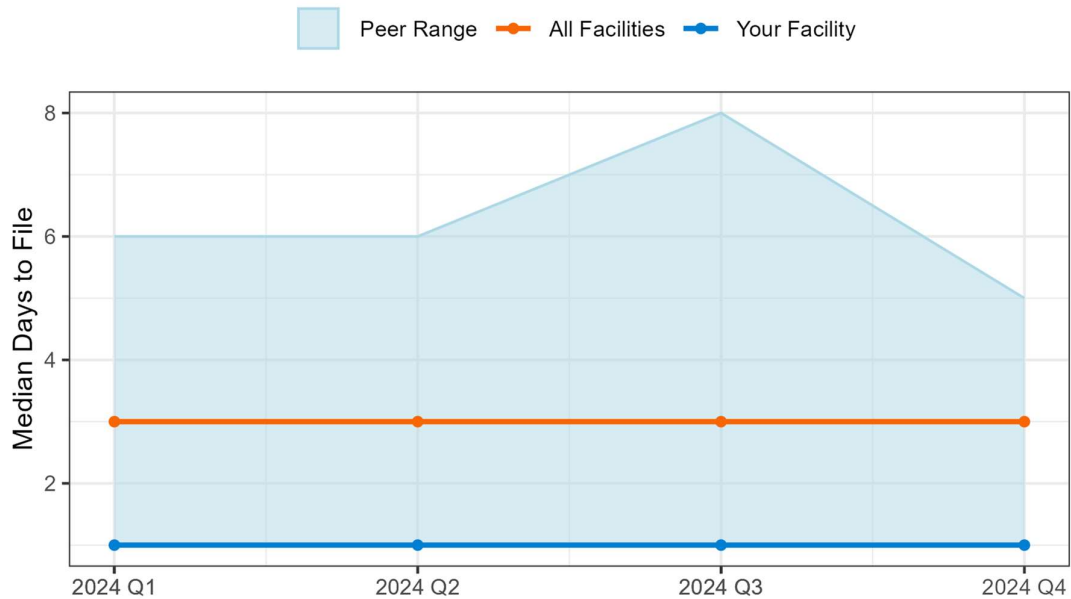

Peer Range is the highest and lowest median days to file found within Your Facility's peer size group.

68. Promedica Monroe Regional Hospital

Table 1: Timeliness Summary Report

	Your Facility	All Peers	All Facilities
2024 Q1			
All Certificates	130	2,389	23,707
Filed Ontime	56	2,152	19,193
Max Days to File	13	27	389
Median Days to File	6	2	3
Percent Ontime	43.1	90.1	81
2024 Q2			
All Certificates	131	2,434	25,093
Filed Ontime	57	2,204	18,484
Max Days to File	19	25	259
Median Days to File	6	2	3
Percent Ontime	43.5	90.6	73.7
2024 Q3			
All Certificates	133	2,559	25,578
Filed Ontime	64	2,194	18,338
Max Days to File	13	66	171
Median Days to File	6	2	3
Percent Ontime	48.1	85.7	71.7
2024 Q4			
All Certificates	113	2,352	23,609
Filed Ontime	57	2,131	18,352
Max Days to File	17	21	104
Median Days to File	5	2	3
Percent Ontime	50.4	90.6	77.7

Information for Figures: If your facility had a lower percent or higher median days than All Facilities, indicating underperformance, the value will be displayed in the charts below for Q4 2024.

Figure 1. Percent Filed on Time to VERA

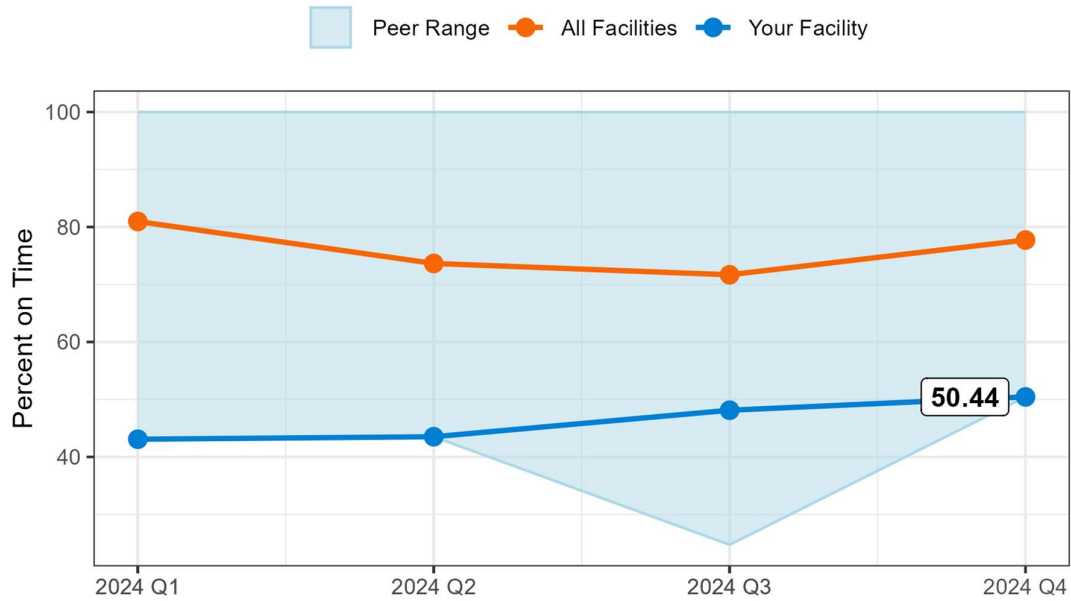

Percent on time is defined as less than or equal to five days. Peer Range is the highest and lowest percent filed on time found in Your Facility's peer size group.

Figure 2. Median Days to File to VERA

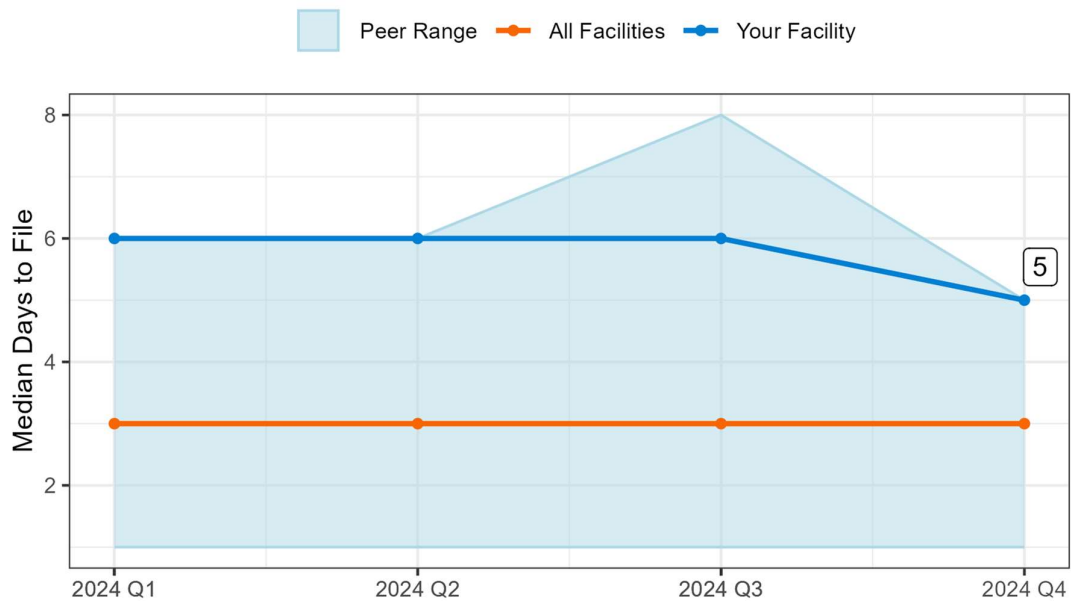

Peer Range is the highest and lowest median days to file found within Your Facility's peer size group.

69. SimplyBorn

Table 1: Timeliness Summary Report

	Your Facility	All Peers	All Facilities
2024 Q1			
All Certificates	11	56	23,707
Filed Ontime	0	27	19,193
Max Days to File	127	389	389
Median Days to File	17	6	3
Percent Ontime	0	48.2	81
2024 Q2			
All Certificates	8	68	25,093
Filed Ontime	0	37	18,484
Max Days to File	29	259	259
Median Days to File	22	5	3
Percent Ontime	0	54.4	73.7
2024 Q3			
All Certificates	12	69	25,578
Filed Ontime	2	40	18,338
Max Days to File	40	143	171
Median Days to File	10	4	3
Percent Ontime	16.7	58	71.7
2024 Q4			
All Certificates	7	71	23,609
Filed Ontime	1	42	18,352
Max Days to File	38	80	104
Median Days to File	12	3	3
Percent Ontime	14.3	59.1	77.7

Information for Figures: If your facility had a lower percent or higher median days than All Facilities, indicating underperformance, the value will be displayed in the charts below for Q4 2024.

Figure 1. Percent Filed on Time to VERA

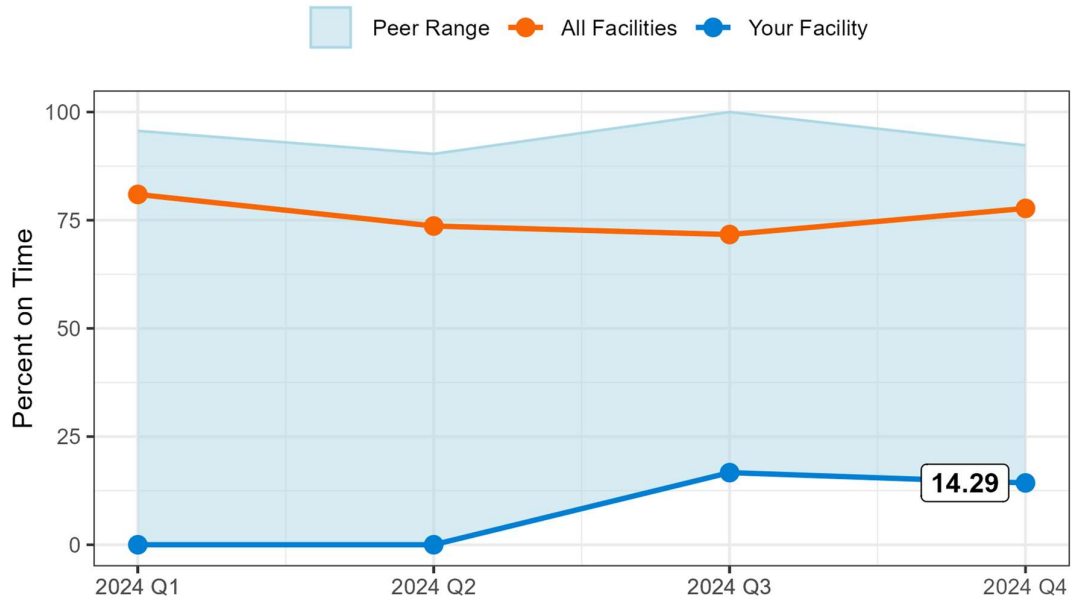

Percent on time is defined as less than or equal to five days. Peer Range is the highest and lowest percent filed on time found in Your Facility's peer size group.

Figure 2. Median Days to File to VERA

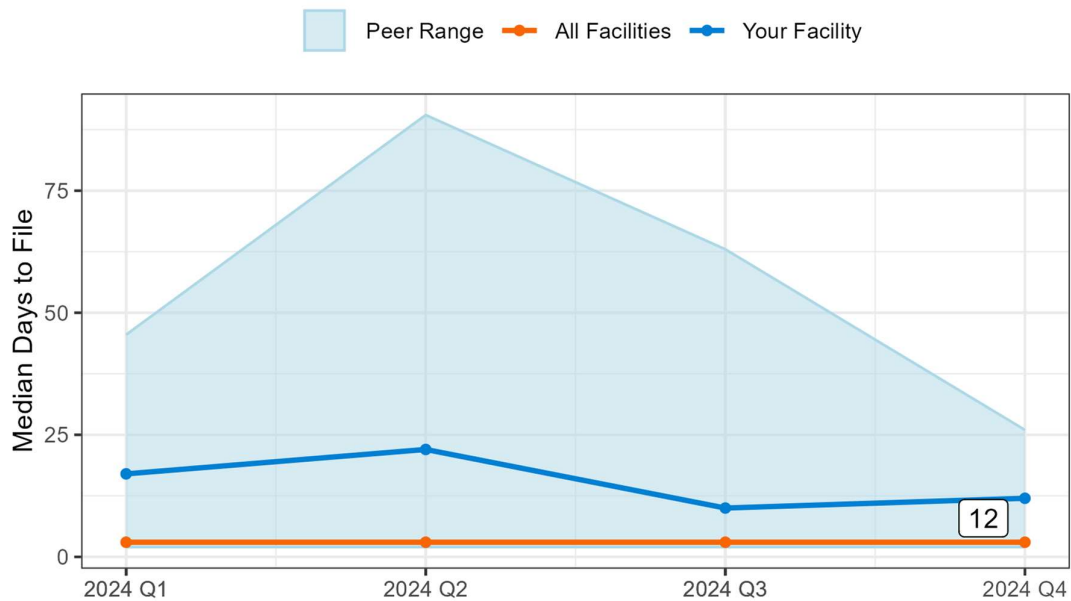

Peer Range is the highest and lowest median days to file found within Your Facility's peer size group.

70. Sinai - Grace Hospital

Table 1: Timeliness Summary Report

	Your Facility	All Peers	All Facilities
2024 Q1			
All Certificates	157	2,664	23,707
Filed Ontime	143	2,399	19,193
Max Days to File	12	20	389
Median Days to File	4	3	3
Percent Ontime	91.1	90	81
2024 Q2			
All Certificates	139	2,751	25,093
Filed Ontime	134	2,407	18,484
Max Days to File	7	76	259
Median Days to File	4	3	3
Percent Ontime	96.4	87.5	73.7
2024 Q3			
All Certificates	134	2,810	25,578
Filed Ontime	131	2,384	18,338
Max Days to File	7	171	171
Median Days to File	3	3	3
Percent Ontime	97.8	84.8	71.7
2024 Q4			
All Certificates	151	2,537	23,609
Filed Ontime	144	2,213	18,352
Max Days to File	7	29	104
Median Days to File	4	3	3
Percent Ontime	95.4	87.2	77.7

Information for Figures: If your facility had a lower percent or higher median days than All Facilities, indicating underperformance, the value will be displayed in the charts below for Q4 2024.

Figure 1. Percent Filed on Time to VERA

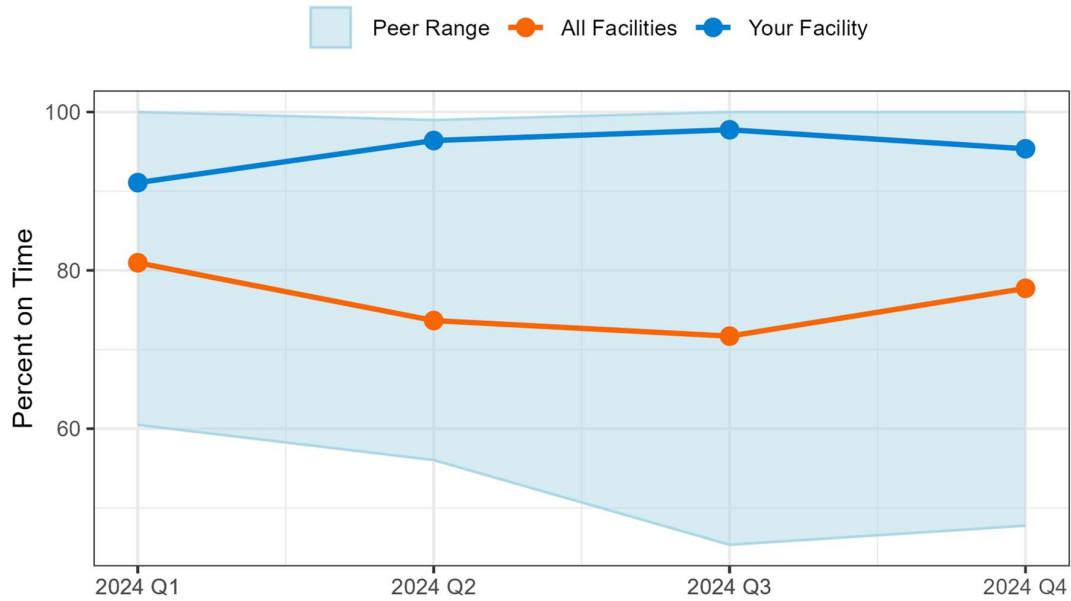

Percent on time is defined as less than or equal to five days. Peer Range is the highest and lowest percent filed on time found in Your Facility's peer size group.

Figure 2. Median Days to File to VERA

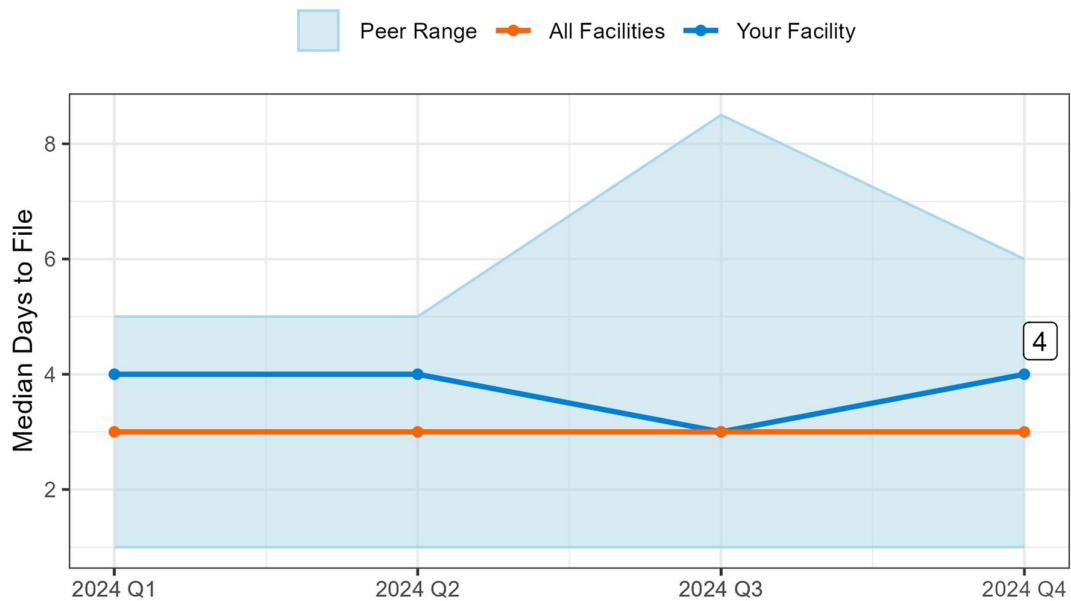

Peer Range is the highest and lowest median days to file found within Your Facility's peer size group.

71. St. Francis Hospital

Table 1: Timeliness Summary Report

	Your Facility	All Peers	All Facilities
2024 Q1			
All Certificates	62	2,389	23,707
Filed Ontime	62	2,152	19,193
Max Days to File	4	27	389
Median Days to File	2	2	3
Percent Ontime	100	90.1	81
2024 Q2			
All Certificates	66	2,434	25,093
Filed Ontime	66	2,204	18,484
Max Days to File	4	25	259
Median Days to File	2	2	3
Percent Ontime	100	90.6	73.7
2024 Q3			
All Certificates	56	2,559	25,578
Filed Ontime	55	2,194	18,338
Max Days to File	5	66	171
Median Days to File	2	2	3
Percent Ontime	98.2	85.7	71.7
2024 Q4			
All Certificates	67	2,352	23,609
Filed Ontime	66	2,131	18,352
Max Days to File	8	21	104
Median Days to File	2	2	3
Percent Ontime	98.5	90.6	77.7

Information for Figures: If your facility had a lower percent or higher median days than All Facilities, indicating underperformance, the value will be displayed in the charts below for Q4 2024.

Figure 1. Percent Filed on Time to VERA

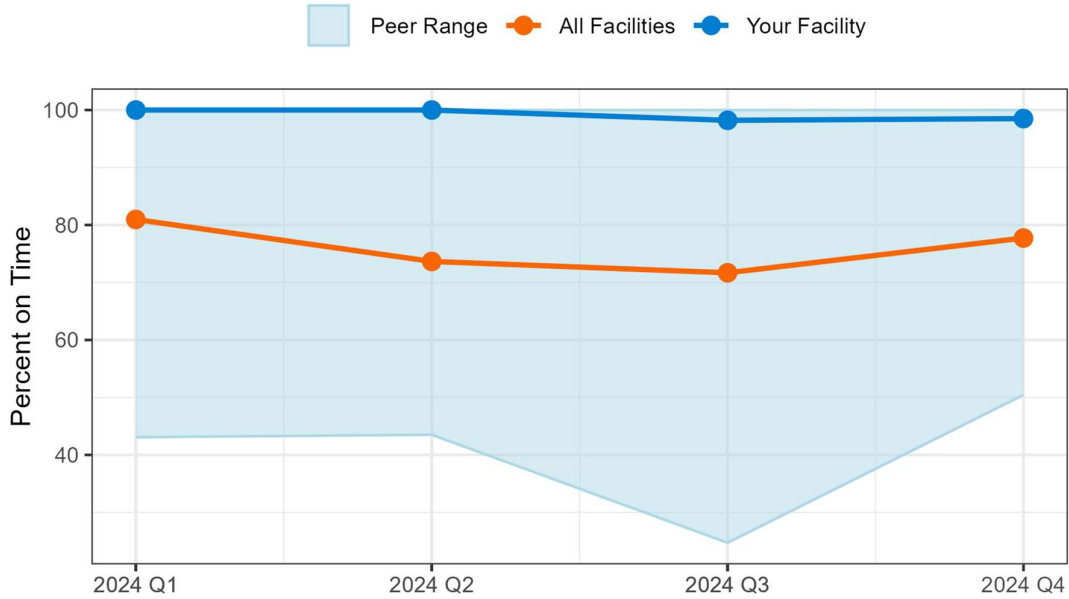

Percent on time is defined as less than or equal to five days. Peer Range is the highest and lowest percent filed on time found in Your Facility's peer size group.

Figure 2. Median Days to File to VERA

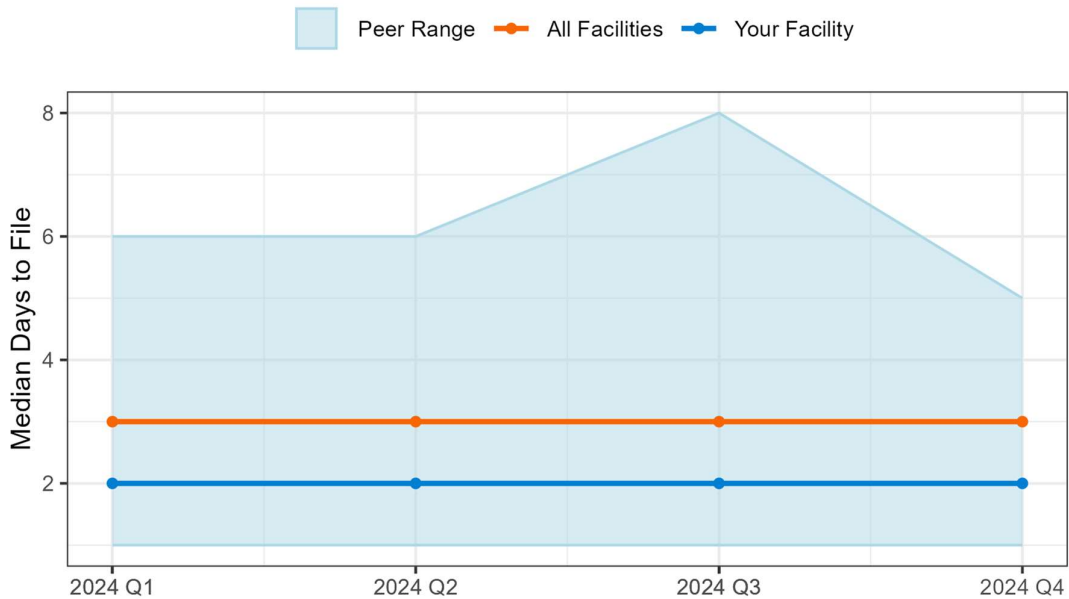

Peer Range is the highest and lowest median days to file found within Your Facility's peer size group.

72. St. Mary Mercy Hospital - Livonia

Table 1: Timeliness Summary Report

	Your Facility	All Peers	All Facilities
2024 Q1			
All Certificates	220	2,664	23,707
Filed Ontime	199	2,399	19,193
Max Days to File	8	20	389
Median Days to File	3	3	3
Percent Ontime	90.4	90	81
2024 Q2			
All Certificates	234	2,751	25,093
Filed Ontime	222	2,407	18,484
Max Days to File	8	76	259
Median Days to File	3	3	3
Percent Ontime	94.9	87.5	73.7
2024 Q3			
All Certificates	267	2,810	25,578
Filed Ontime	234	2,384	18,338
Max Days to File	9	171	171
Median Days to File	4	3	3
Percent Ontime	87.6	84.8	71.7
2024 Q4			
All Certificates	257	2,537	23,609
Filed Ontime	214	2,213	18,352
Max Days to File	12	29	104
Median Days to File	4	3	3
Percent Ontime	83.3	87.2	77.7

Information for Figures: If your facility had a lower percent or higher median days than All Facilities, indicating underperformance, the value will be displayed in the charts below for Q4 2024.

Figure 1. Percent Filed on Time to VERA

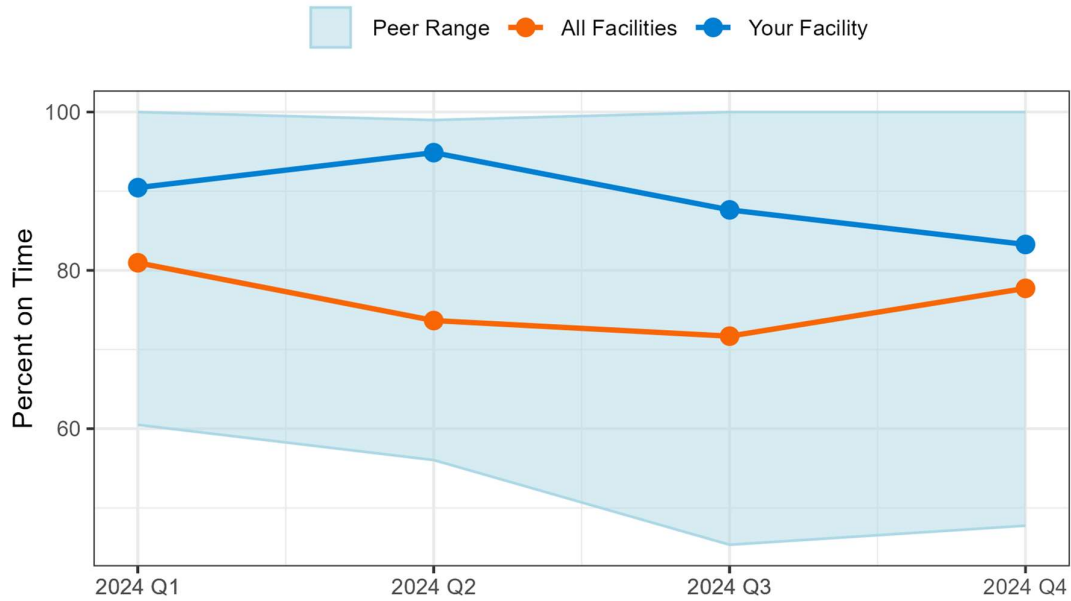

Percent on time is defined as less than or equal to five days. Peer Range is the highest and lowest percent filed on time found in Your Facility's peer size group.

Figure 2. Median Days to File to VERA

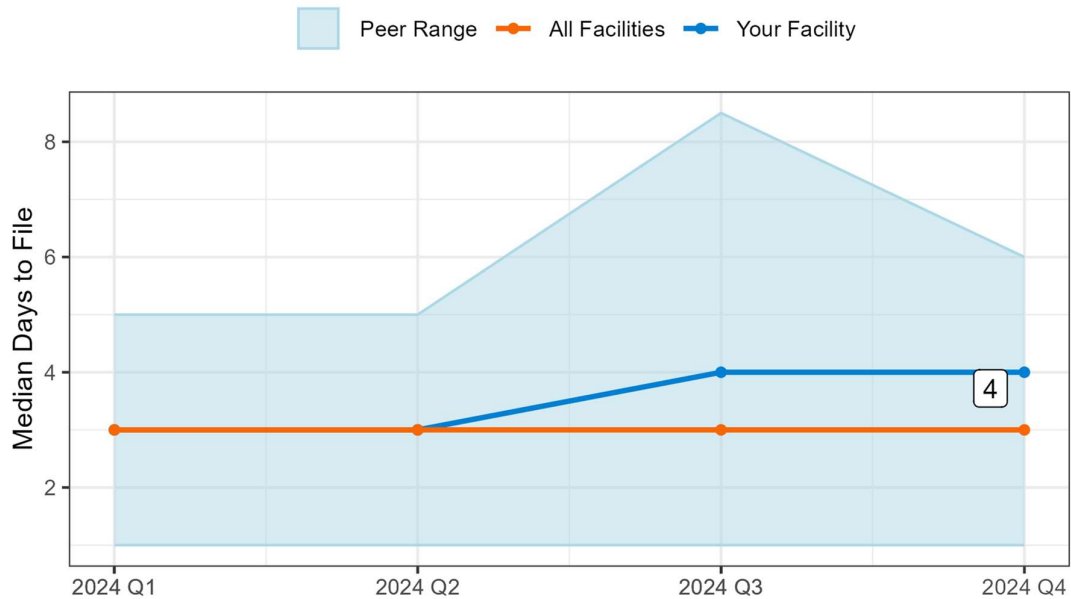

Peer Range is the highest and lowest median days to file found within Your Facility's peer size group.

73. Three Rivers Health

Table 1: Timeliness Summary Report

	Your Facility	All Peers	All Facilities
2024 Q1			
All Certificates	78	346	23,707
Filed Ontime	75	288	19,193
Max Days to File	12	18	389
Median Days to File	2	3	3
Percent Ontime	96.2	83.2	81
2024 Q2			
All Certificates	67	390	25,093
Filed Ontime	65	330	18,484
Max Days to File	9	132	259
Median Days to File	2	3	3
Percent Ontime	97	84.6	73.7
2024 Q3			
All Certificates	80	394	25,578
Filed Ontime	79	333	18,338
Max Days to File	6	36	171
Median Days to File	2	2	3
Percent Ontime	98.8	84.5	71.7
2024 Q4			
All Certificates	70	390	23,609
Filed Ontime	68	327	18,352
Max Days to File	6	39	104
Median Days to File	2	3	3
Percent Ontime	97.1	83.8	77.7

Information for Figures: If your facility had a lower percent or higher median days than All Facilities, indicating underperformance, the value will be displayed in the charts below for Q4 2024.

Figure 1. Percent Filed on Time to VERA

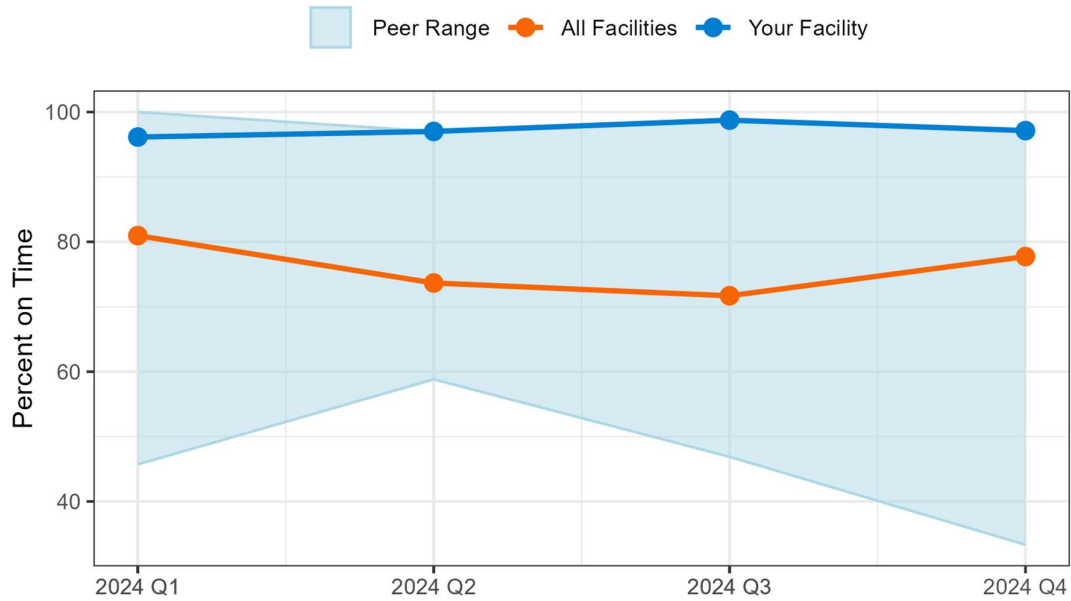

Percent on time is defined as less than or equal to five days. Peer Range is the highest and lowest percent filed on time found in Your Facility's peer size group.

Figure 2. Median Days to File to VERA

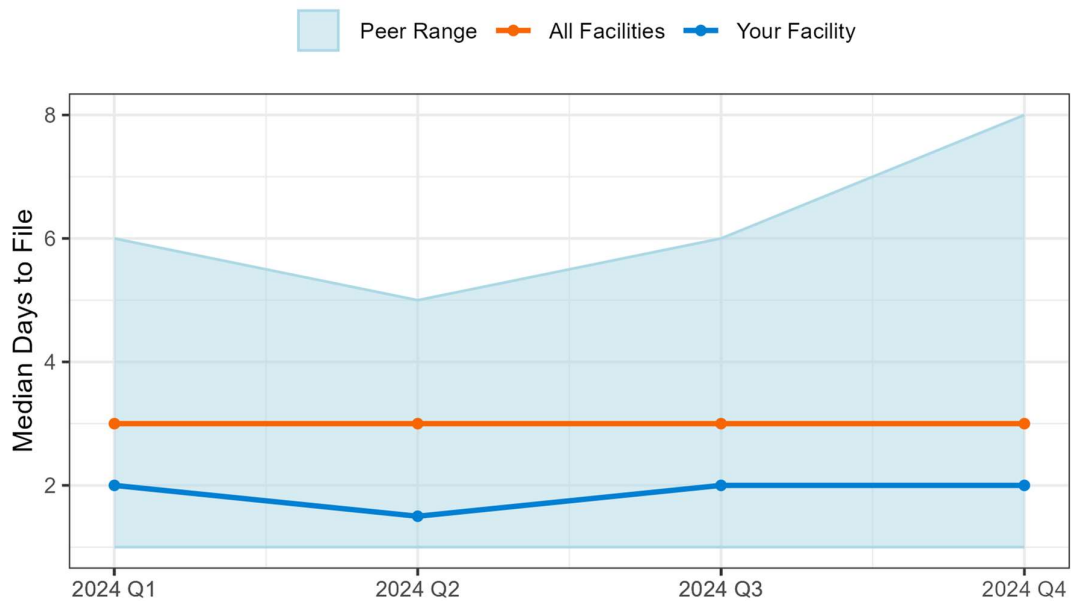

Peer Range is the highest and lowest median days to file found within Your Facility's peer size group.

74. Trinity Health Ann Arbor Hospital

Table 1: Timeliness Summary Report

	Your Facility	All Peers	All Facilities
2024 Q1			
All Certificates	922	18,252	23,707
Filed Ontime	892	14,327	19,193
Max Days to File	18	282	389
Median Days to File	2	3	3
Percent Ontime	96.8	78.5	81
2024 Q2			
All Certificates	1,090	19,450	25,093
Filed Ontime	1,036	13,506	18,484
Max Days to File	26	239	259
Median Days to File	2	4	3
Percent Ontime	95	69.4	73.7
2024 Q3			
All Certificates	1,107	19,746	25,578
Filed Ontime	1,078	13,387	18,338
Max Days to File	16	157	171
Median Days to File	2	4	3
Percent Ontime	97.4	67.8	71.7
2024 Q4			
All Certificates	920	18,259	23,609
Filed Ontime	892	13,639	18,352
Max Days to File	56	104	104
Median Days to File	2	3	3
Percent Ontime	97	74.7	77.7

Information for Figures: If your facility had a lower percent or higher median days than All Facilities, indicating underperformance, the value will be displayed in the charts below for Q4 2024.

Figure 1. Percent Filed on Time to VERA

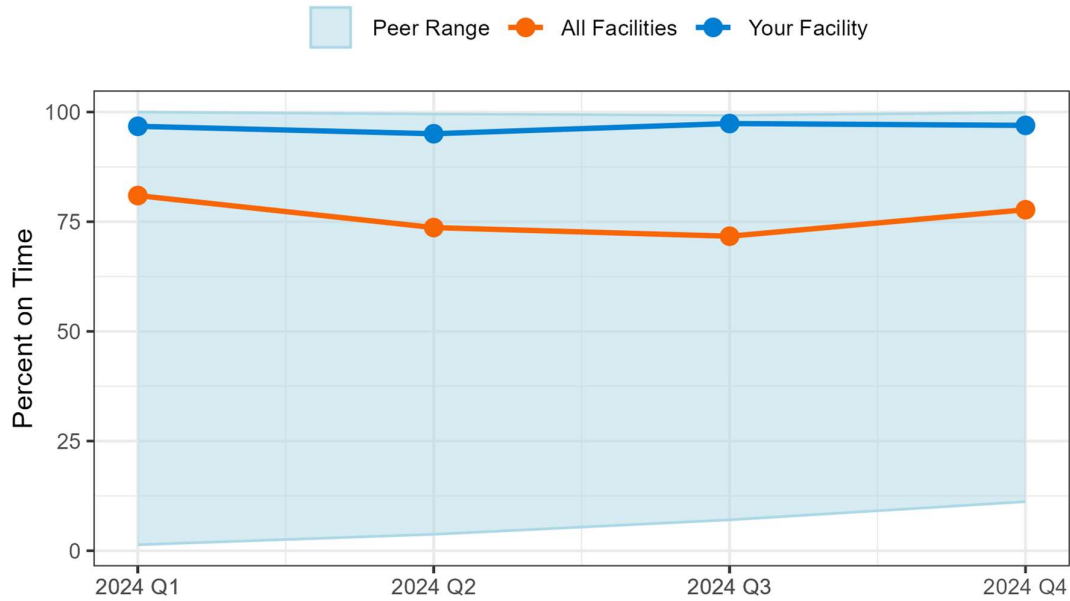

Percent on time is defined as less than or equal to five days. Peer Range is the highest and lowest percent filed on time found in Your Facility's peer size group.

Figure 2. Median Days to File to VERA

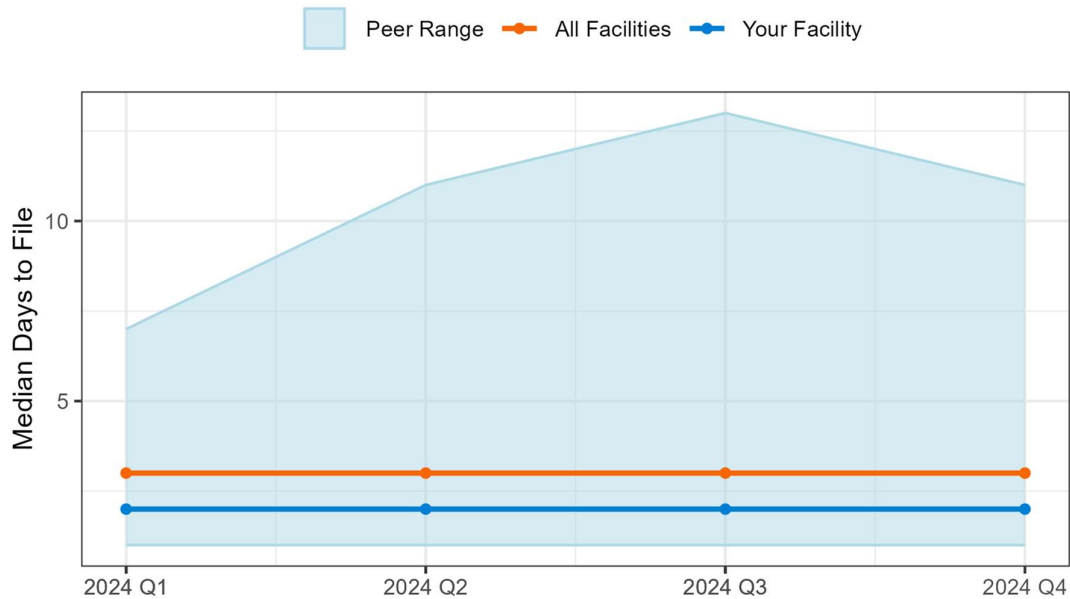

Peer Range is the highest and lowest median days to file found within Your Facility's peer size group.

75. Trinity Health Muskegon

Table 1: Timeliness Summary Report

	Your Facility	All Peers	All Facilities
2024 Q1			
All Certificates	401	18,252	23,707
Filed Ontime	395	14,327	19,193
Max Days to File	7	282	389
Median Days to File	2	3	3
Percent Ontime	98.5	78.5	81
2024 Q2			
All Certificates	383	19,450	25,093
Filed Ontime	359	13,506	18,484
Max Days to File	13	239	259
Median Days to File	3	4	3
Percent Ontime	93.7	69.4	73.7
2024 Q3			
All Certificates	398	19,746	25,578
Filed Ontime	394	13,387	18,338
Max Days to File	7	157	171
Median Days to File	3	4	3
Percent Ontime	99	67.8	71.7
2024 Q4			
All Certificates	362	18,259	23,609
Filed Ontime	357	13,639	18,352
Max Days to File	7	104	104
Median Days to File	3	3	3
Percent Ontime	98.6	74.7	77.7

Information for Figures: If your facility had a lower percent or higher median days than All Facilities, indicating underperformance, the value will be displayed in the charts below for Q4 2024.

Figure 1. Percent Filed on Time to VERA

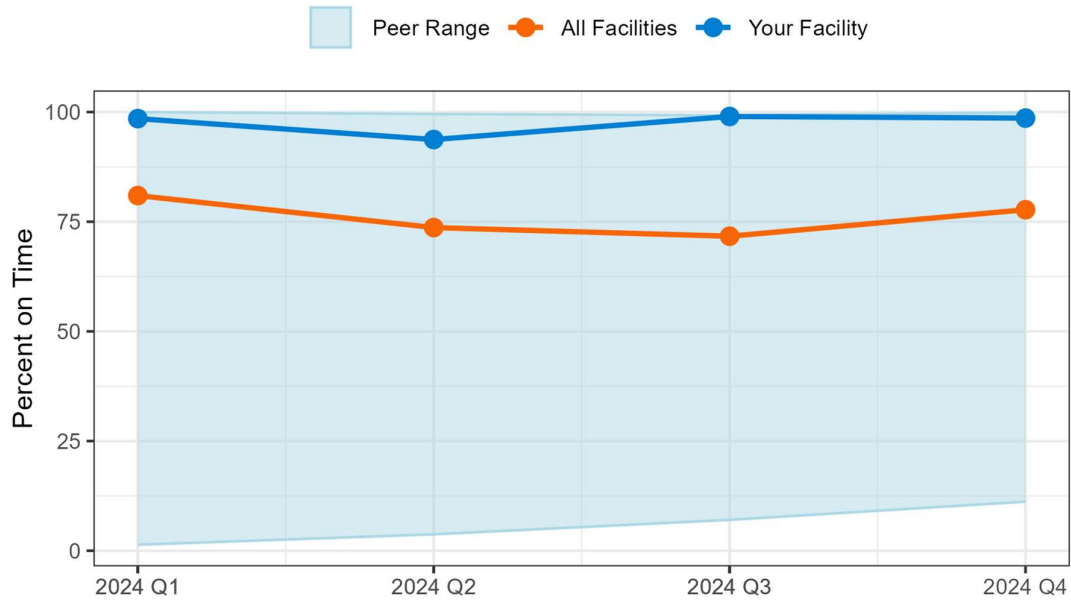

Percent on time is defined as less than or equal to five days. Peer Range is the highest and lowest percent filed on time found in Your Facility's peer size group.

Figure 2. Median Days to File to VERA

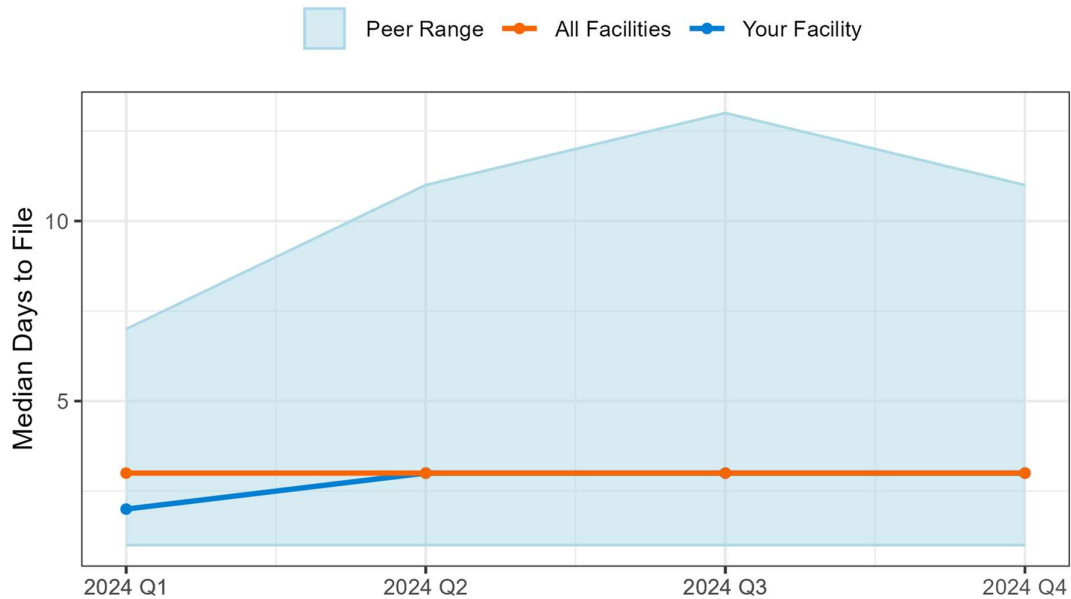

Peer Range is the highest and lowest median days to file found within Your Facility's peer size group.

76. Trinity Health Saint Mary's, Grand Rapids

Table 1: Timeliness Summary Report

	Your Facility	All Peers	All Facilities
2024 Q1			
All Certificates	430	18,252	23,707
Filed Ontime	426	14,327	19,193
Max Days to File	7	282	389
Median Days to File	1	3	3
Percent Ontime	99.1	78.5	81
2024 Q2			
All Certificates	445	19,450	25,093
Filed Ontime	443	13,506	18,484
Max Days to File	5	239	259
Median Days to File	1	4	3
Percent Ontime	99.6	69.4	73.7
2024 Q3			
All Certificates	496	19,746	25,578
Filed Ontime	487	13,387	18,338
Max Days to File	19	157	171
Median Days to File	1	4	3
Percent Ontime	98.2	67.8	71.7
2024 Q4			
All Certificates	417	18,259	23,609
Filed Ontime	410	13,639	18,352
Max Days to File	13	104	104
Median Days to File	1	3	3
Percent Ontime	98.3	74.7	77.7

Information for Figures: If your facility had a lower percent or higher median days than All Facilities, indicating underperformance, the value will be displayed in the charts below for Q4 2024.

Figure 1. Percent Filed on Time to VERA

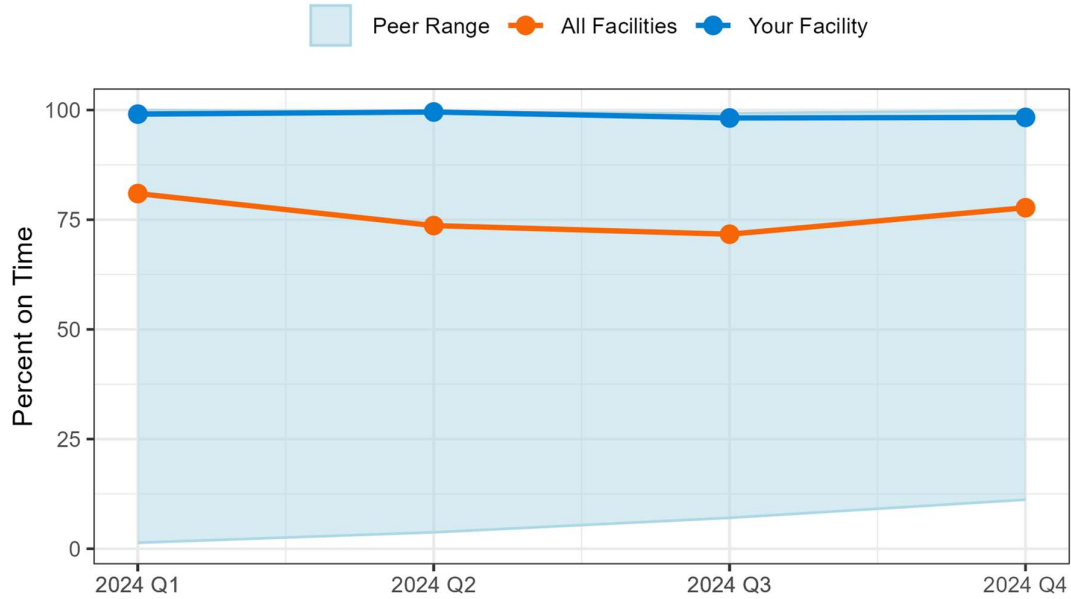

Percent on time is defined as less than or equal to five days. Peer Range is the highest and lowest percent filed on time found in Your Facility's peer size group.

Figure 2. Median Days to File to VERA

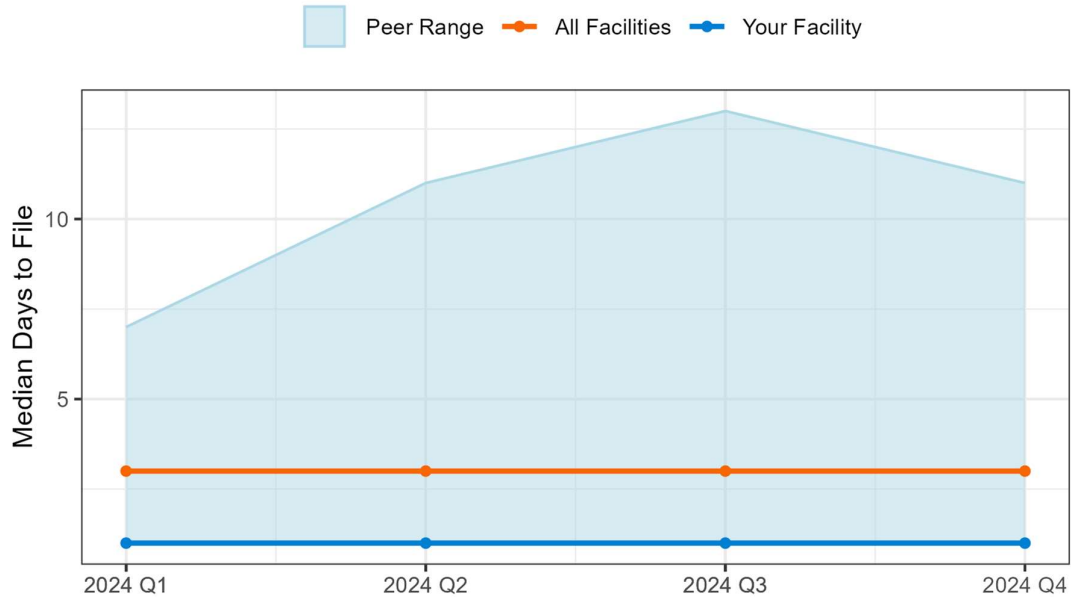

Peer Range is the highest and lowest median days to file found within Your Facility's peer size group.

77. Trinity Health St. Joseph Mercy Oakland

Table 1: Timeliness Summary Report

	Your Facility	All Peers	All Facilities
2024 Q1			
All Certificates	456	18,252	23,707
Filed Ontime	420	14,327	19,193
Max Days to File	7	282	389
Median Days to File	3	3	3
Percent Ontime	92.1	78.5	81
2024 Q2			
All Certificates	474	19,450	25,093
Filed Ontime	412	13,506	18,484
Max Days to File	10	239	259
Median Days to File	3	4	3
Percent Ontime	86.9	69.4	73.7
2024 Q3			
All Certificates	485	19,746	25,578
Filed Ontime	404	13,387	18,338
Max Days to File	16	157	171
Median Days to File	3	4	3
Percent Ontime	83.3	67.8	71.7
2024 Q4			
All Certificates	460	18,259	23,609
Filed Ontime	393	13,639	18,352
Max Days to File	11	104	104
Median Days to File	3	3	3
Percent Ontime	85.4	74.7	77.7

Information for Figures: If your facility had a lower percent or higher median days than All Facilities, indicating underperformance, the value will be displayed in the charts below for Q4 2024.

Figure 1. Percent Filed on Time to VERA

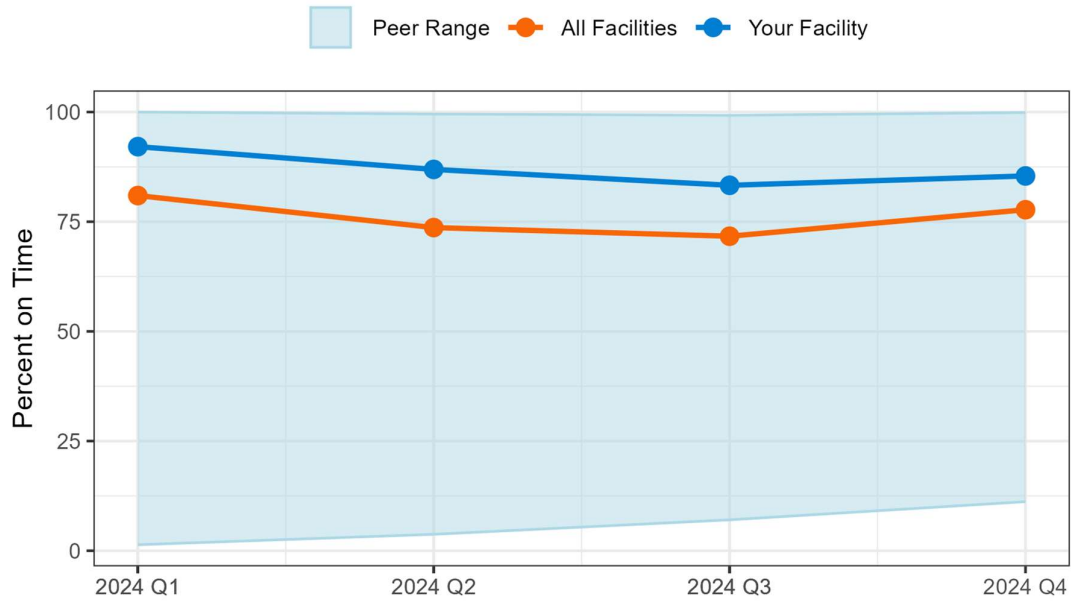

Percent on time is defined as less than or equal to five days. Peer Range is the highest and lowest percent filed on time found in Your Facility's peer size group.

Figure 2. Median Days to File to VERA

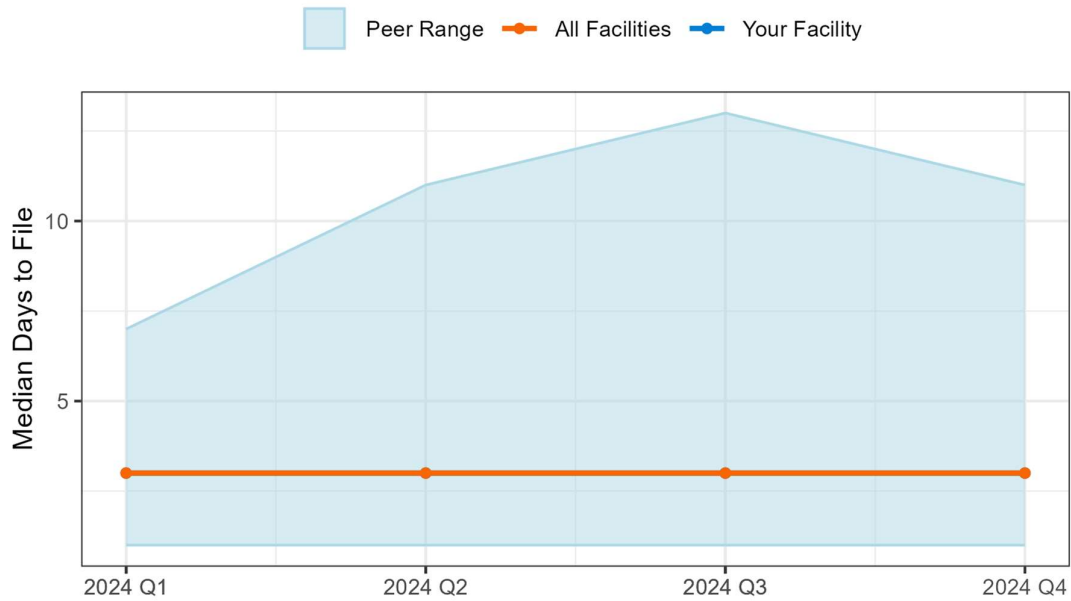

Peer Range is the highest and lowest median days to file found within Your Facility's peer size group.

78. University of Michigan Health-Sparrow Lansing

Table 1: Timeliness Summary Report

	Your Facility	All Peers	All Facilities
2024 Q1			
All Certificates	785	18,252	23,707
Filed Ontime	761	14,327	19,193
Max Days to File	10	282	389
Median Days to File	2	3	3
Percent Ontime	96.9	78.5	81
2024 Q2			
All Certificates	847	19,450	25,093
Filed Ontime	817	13,506	18,484
Max Days to File	23	239	259
Median Days to File	2	4	3
Percent Ontime	96.5	69.4	73.7
2024 Q3			
All Certificates	840	19,746	25,578
Filed Ontime	818	13,387	18,338
Max Days to File	13	157	171
Median Days to File	2	4	3
Percent Ontime	97.4	67.8	71.7
2024 Q4			
All Certificates	815	18,259	23,609
Filed Ontime	804	13,639	18,352
Max Days to File	7	104	104
Median Days to File	2	3	3
Percent Ontime	98.7	74.7	77.7

Information for Figures: If your facility had a lower percent or higher median days than All Facilities, indicating underperformance, the value will be displayed in the charts below for Q4 2024.

Figure 1. Percent Filed on Time to VERA

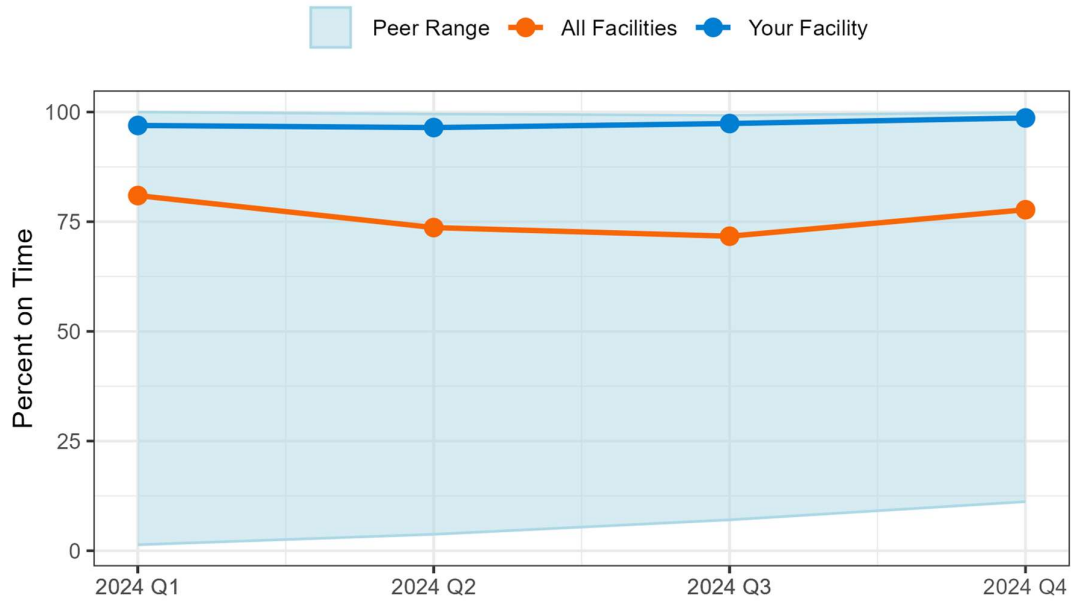

Percent on time is defined as less than or equal to five days. Peer Range is the highest and lowest percent filed on time found in Your Facility's peer size group.

Figure 2. Median Days to File to VERA

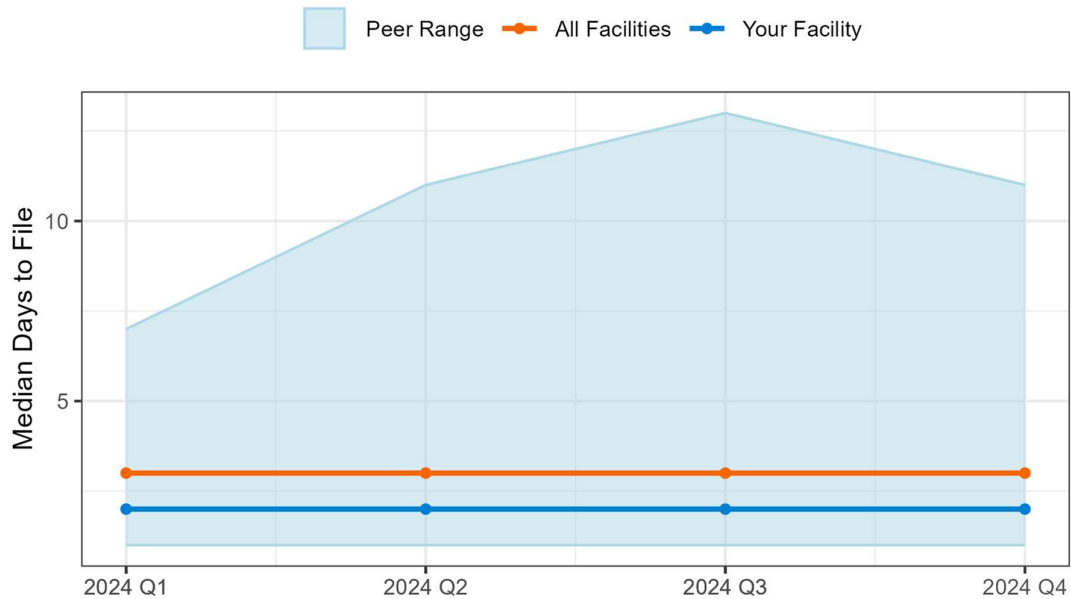

Peer Range is the highest and lowest median days to file found within Your Facility's peer size group.

79. University of Michigan Health-West

Table 1: Timeliness Summary Report

	Your Facility	All Peers	All Facilities
2024 Q1			
All Certificates	408	18,252	23,707
Filed Ontime	333	14,327	19,193
Max Days to File	16	282	389
Median Days to File	4	3	3
Percent Ontime	81.6	78.5	81
2024 Q2			
All Certificates	414	19,450	25,093
Filed Ontime	387	13,506	18,484
Max Days to File	9	239	259
Median Days to File	3	4	3
Percent Ontime	93.5	69.4	73.7
2024 Q3			
All Certificates	434	19,746	25,578
Filed Ontime	368	13,387	18,338
Max Days to File	12	157	171
Median Days to File	4	4	3
Percent Ontime	84.8	67.8	71.7
2024 Q4			
All Certificates	402	18,259	23,609
Filed Ontime	349	13,639	18,352
Max Days to File	10	104	104
Median Days to File	3	3	3
Percent Ontime	86.8	74.7	77.7

Information for Figures: If your facility had a lower percent or higher median days than All Facilities, indicating underperformance, the value will be displayed in the charts below for Q4 2024.

Figure 1. Percent Filed on Time to VERA

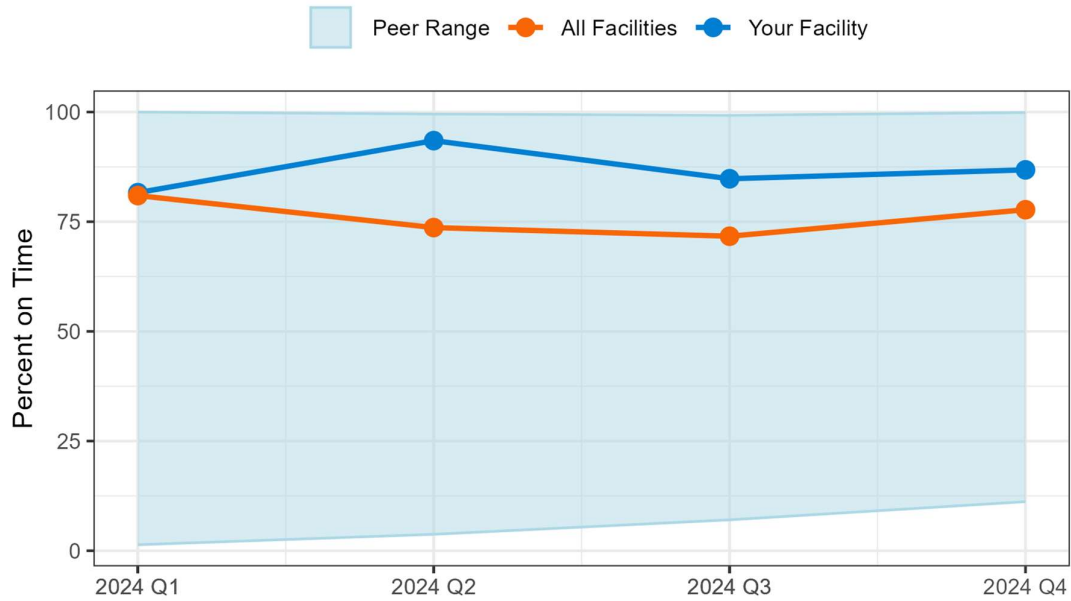

Percent on time is defined as less than or equal to five days. Peer Range is the highest and lowest percent filed on time found in Your Facility's peer size group.

Figure 2. Median Days to File to VERA

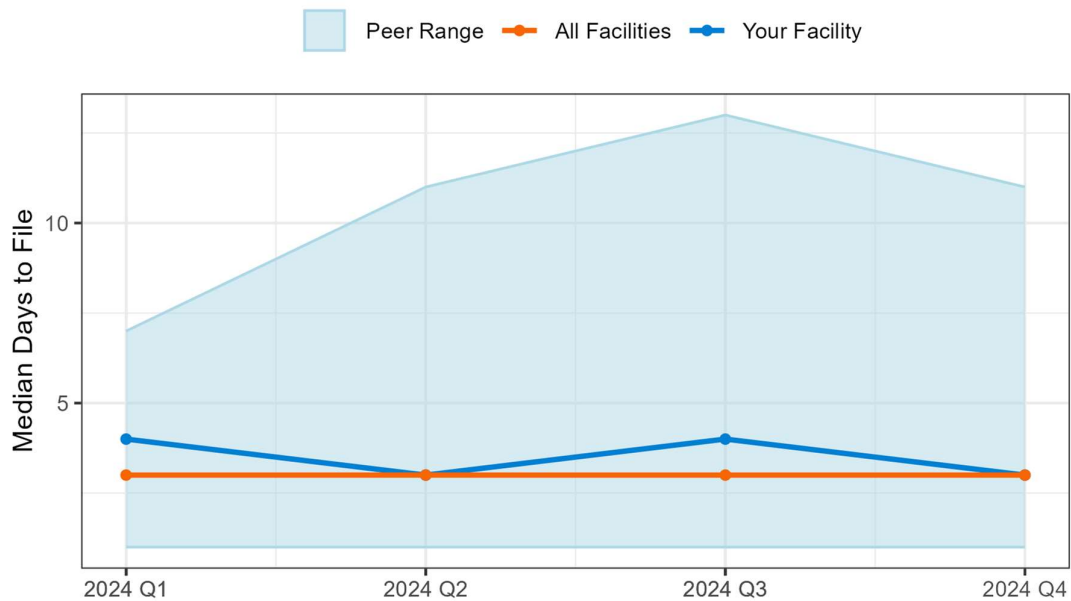

Peer Range is the highest and lowest median days to file found within Your Facility's peer size group.

80. UP Health System - Bell

Table 1: Timeliness Summary Report

	Your Facility	All Peers	All Facilities
2024 Q1			
All Certificates	65	2,389	23,707
Filed Ontime	65	2,152	19,193
Max Days to File	4	27	389
Median Days to File	1	2	3
Percent Ontime	100	90.1	81
2024 Q2			
All Certificates	67	2,434	25,093
Filed Ontime	65	2,204	18,484
Max Days to File	8	25	259
Median Days to File	1	2	3
Percent Ontime	97	90.6	73.7
2024 Q3			
All Certificates	62	2,559	25,578
Filed Ontime	58	2,194	18,338
Max Days to File	17	66	171
Median Days to File	2	2	3
Percent Ontime	93.6	85.7	71.7
2024 Q4			
All Certificates	45	2,352	23,609
Filed Ontime	43	2,131	18,352
Max Days to File	7	21	104
Median Days to File	1	2	3
Percent Ontime	95.6	90.6	77.7

Information for Figures: If your facility had a lower percent or higher median days than All Facilities, indicating underperformance, the value will be displayed in the charts below for Q4 2024.

Figure 1. Percent Filed on Time to VERA

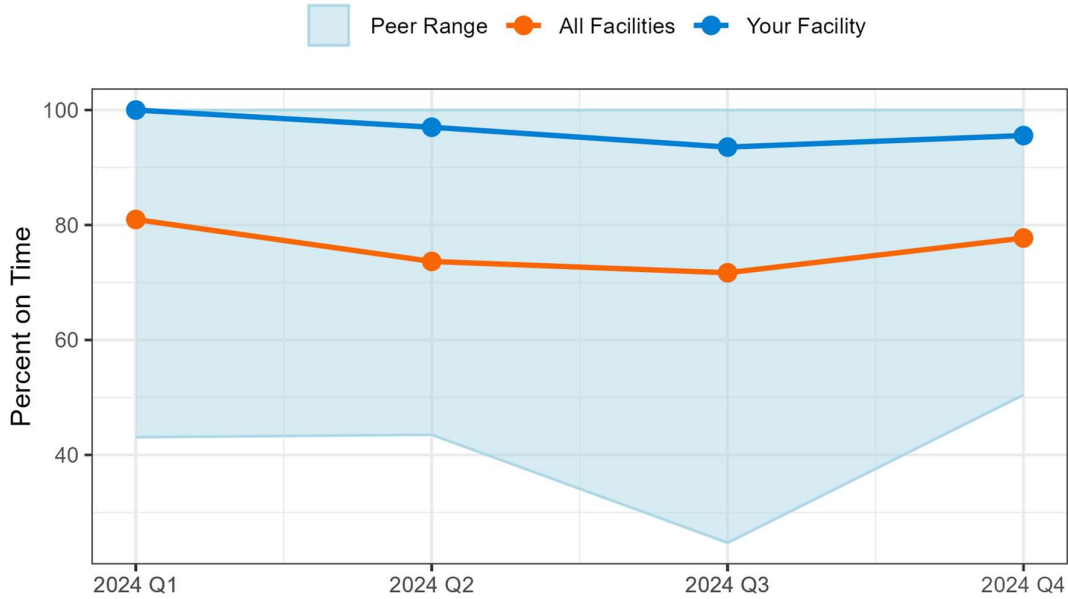

Percent on time is defined as less than or equal to five days. Peer Range is the highest and lowest percent filed on time found in Your Facility's peer size group.

Figure 2. Median Days to File to VERA

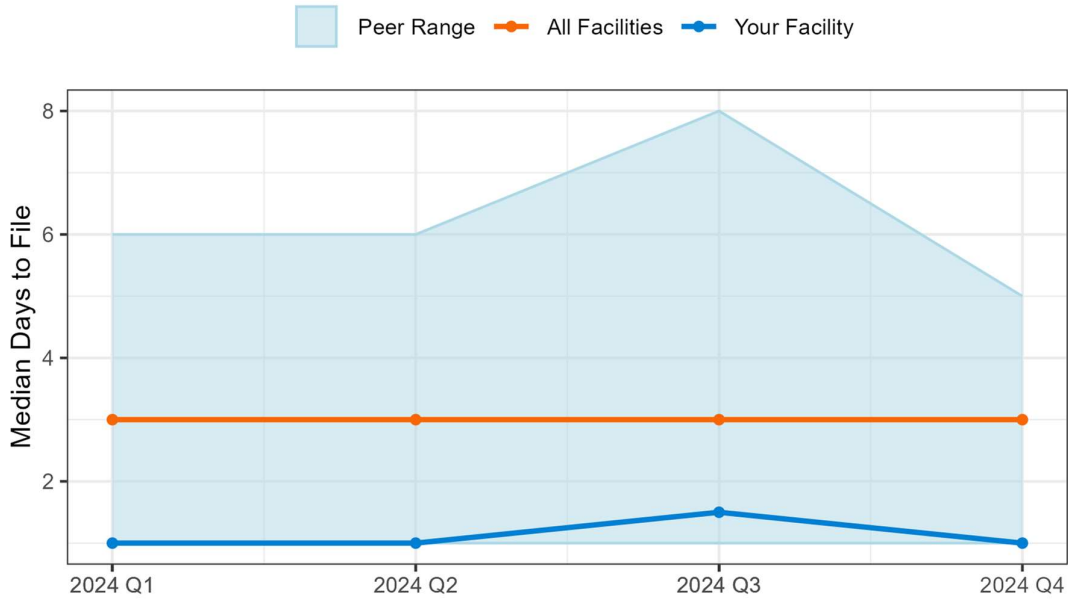

Peer Range is the highest and lowest median days to file found within Your Facility's peer size group.

81. UP Health Systems - Marquette

Table 1: Timeliness Summary Report

	Your Facility	All Peers	All Facilities
2024 Q1			
All Certificates	106	2,389	23,707
Filed Ontime	91	2,152	19,193
Max Days to File	10	27	389
Median Days to File	4	2	3
Percent Ontime	85.8	90.1	81
2024 Q2			
All Certificates	124	2,434	25,093
Filed Ontime	104	2,204	18,484
Max Days to File	13	25	259
Median Days to File	4	2	3
Percent Ontime	83.9	90.6	73.7
2024 Q3			
All Certificates	131	2,559	25,578
Filed Ontime	94	2,194	18,338
Max Days to File	15	66	171
Median Days to File	5	2	3
Percent Ontime	71.8	85.7	71.7
2024 Q4			
All Certificates	135	2,352	23,609
Filed Ontime	117	2,131	18,352
Max Days to File	10	21	104
Median Days to File	4	2	3
Percent Ontime	86.7	90.6	77.7

Information for Figures: If your facility had a lower percent or higher median days than All Facilities, indicating underperformance, the value will be displayed in the charts below for Q4 2024.

Figure 1. Percent Filed on Time to VERA

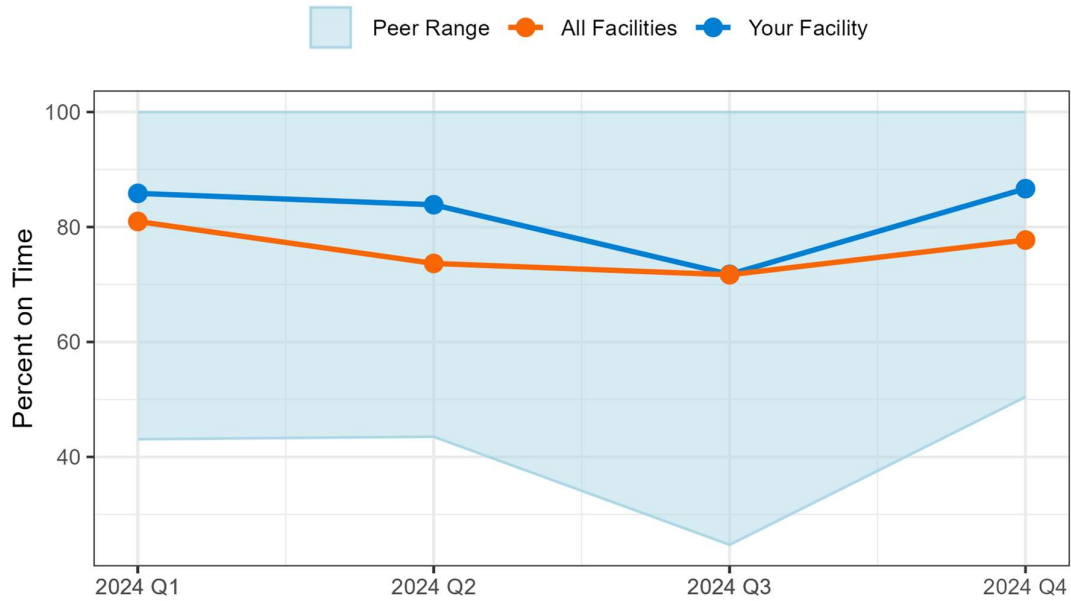

Percent on time is defined as less than or equal to five days. Peer Range is the highest and lowest percent filed on time found in Your Facility's peer size group.

Figure 2. Median Days to File to VERA

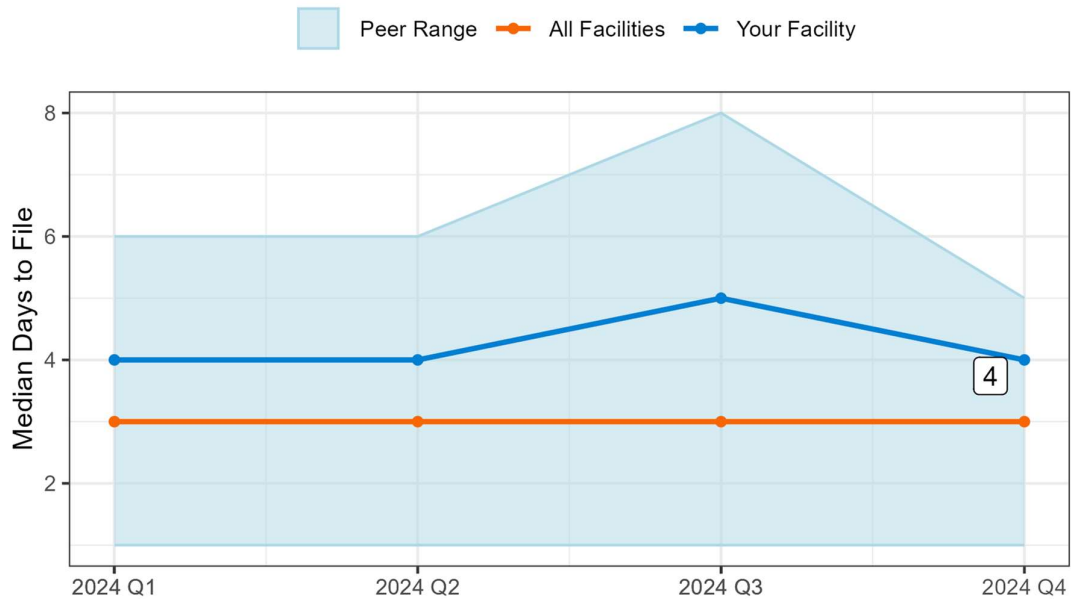

Peer Range is the highest and lowest median days to file found within Your Facility's peer size group.

82. UP Health Systems - Portage

Table 1: Timeliness Summary Report

	Your Facility	All Peers	All Facilities
2024 Q1			
All Certificates	52	346	23,707
Filed Ontime	40	288	19,193
Max Days to File	17	18	389
Median Days to File	4	3	3
Percent Ontime	76.9	83.2	81
2024 Q2			
All Certificates	65	390	25,093
Filed Ontime	60	330	18,484
Max Days to File	10	132	259
Median Days to File	2	3	3
Percent Ontime	92.3	84.6	73.7
2024 Q3			
All Certificates	73	394	25,578
Filed Ontime	64	333	18,338
Max Days to File	15	36	171
Median Days to File	2	2	3
Percent Ontime	87.7	84.5	71.7
2024 Q4			
All Certificates	76	390	23,609
Filed Ontime	71	327	18,352
Max Days to File	17	39	104
Median Days to File	2	3	3
Percent Ontime	93.4	83.8	77.7

Information for Figures: If your facility had a lower percent or higher median days than All Facilities, indicating underperformance, the value will be displayed in the charts below for Q4 2024.

Figure 1. Percent Filed on Time to VERA

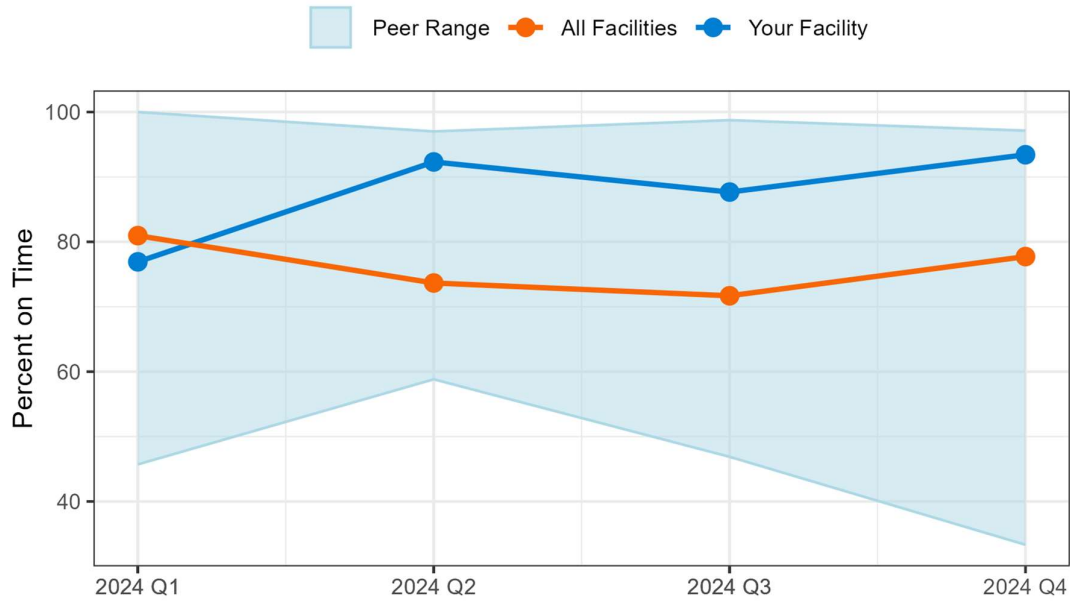

Percent on time is defined as less than or equal to five days. Peer Range is the highest and lowest percent filed on time found in Your Facility's peer size group.

Figure 2. Median Days to File to VERA

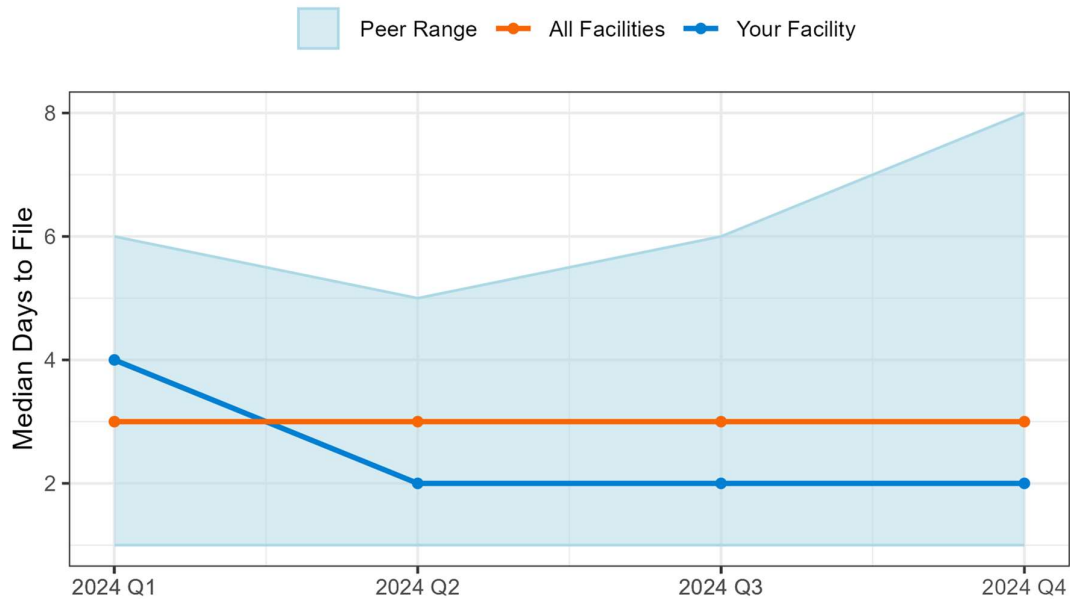

Peer Range is the highest and lowest median days to file found within Your Facility's peer size group.

