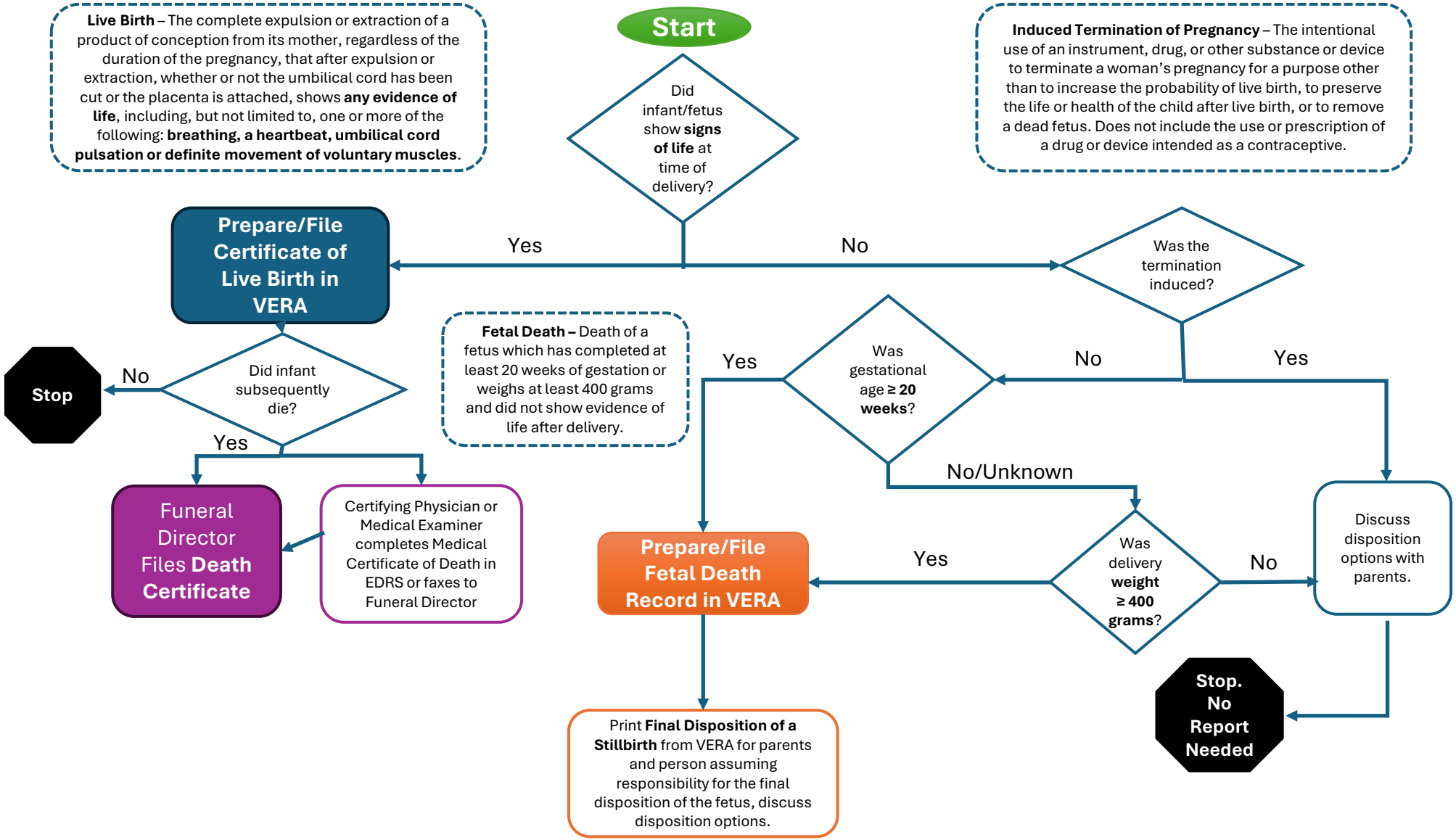Michigan Hospital Guidelines for Reporting Live Births, Infant Deaths and Fetal Deaths